

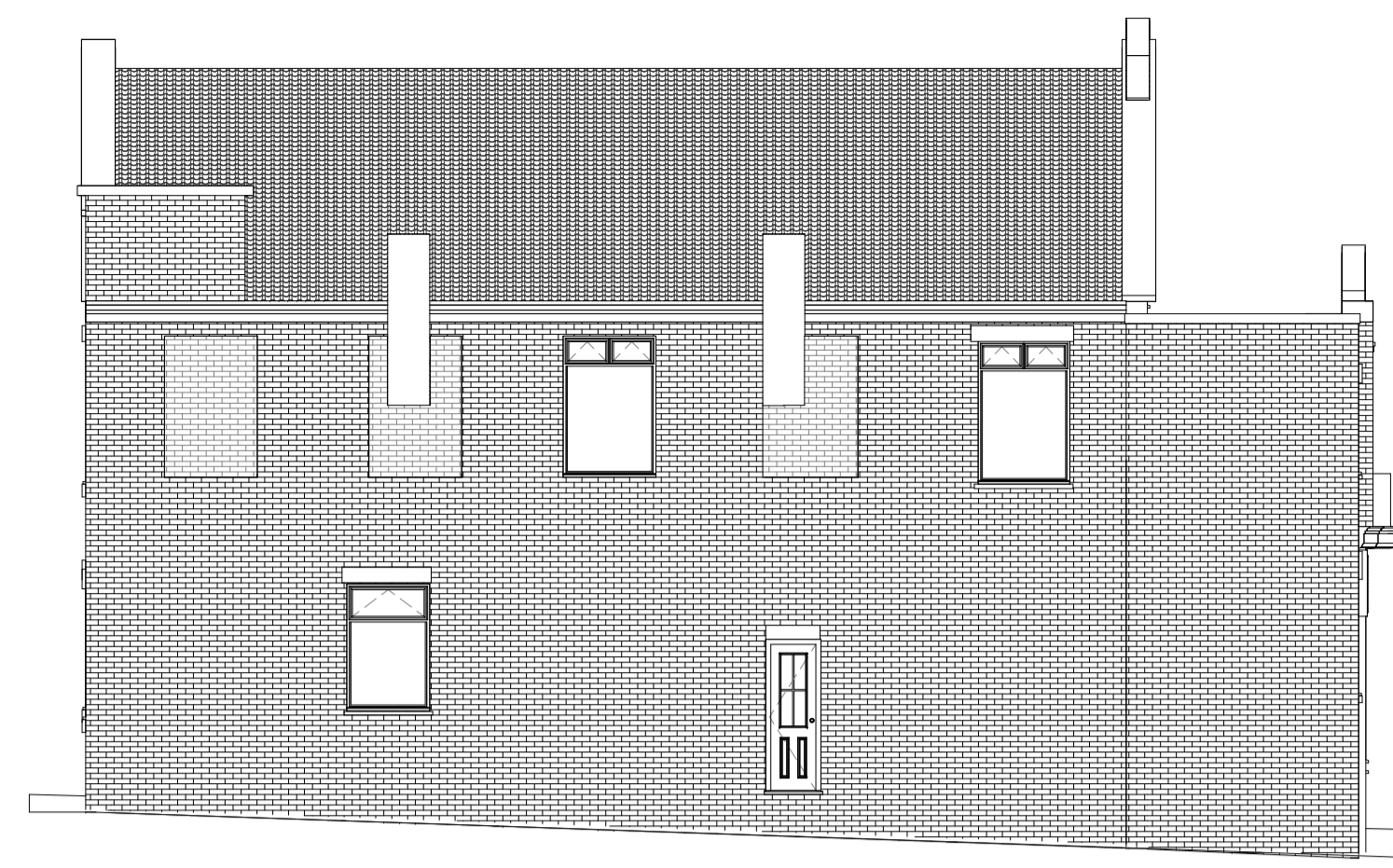

**Existing Front**  
1 : 100



**Existing Side**  
1 : 100



**Existing Side (2)**  
1 : 100

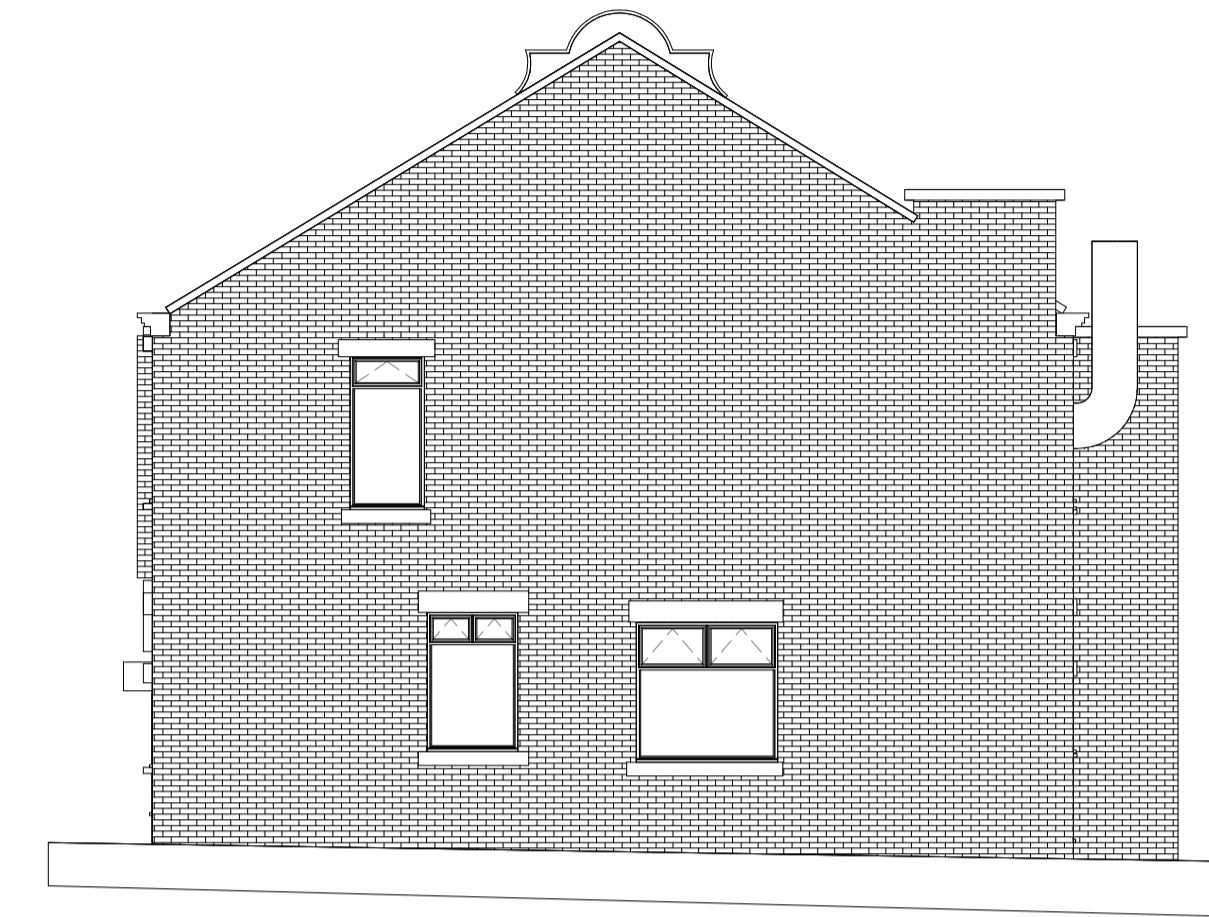

**Existing Rear**  
1 : 100

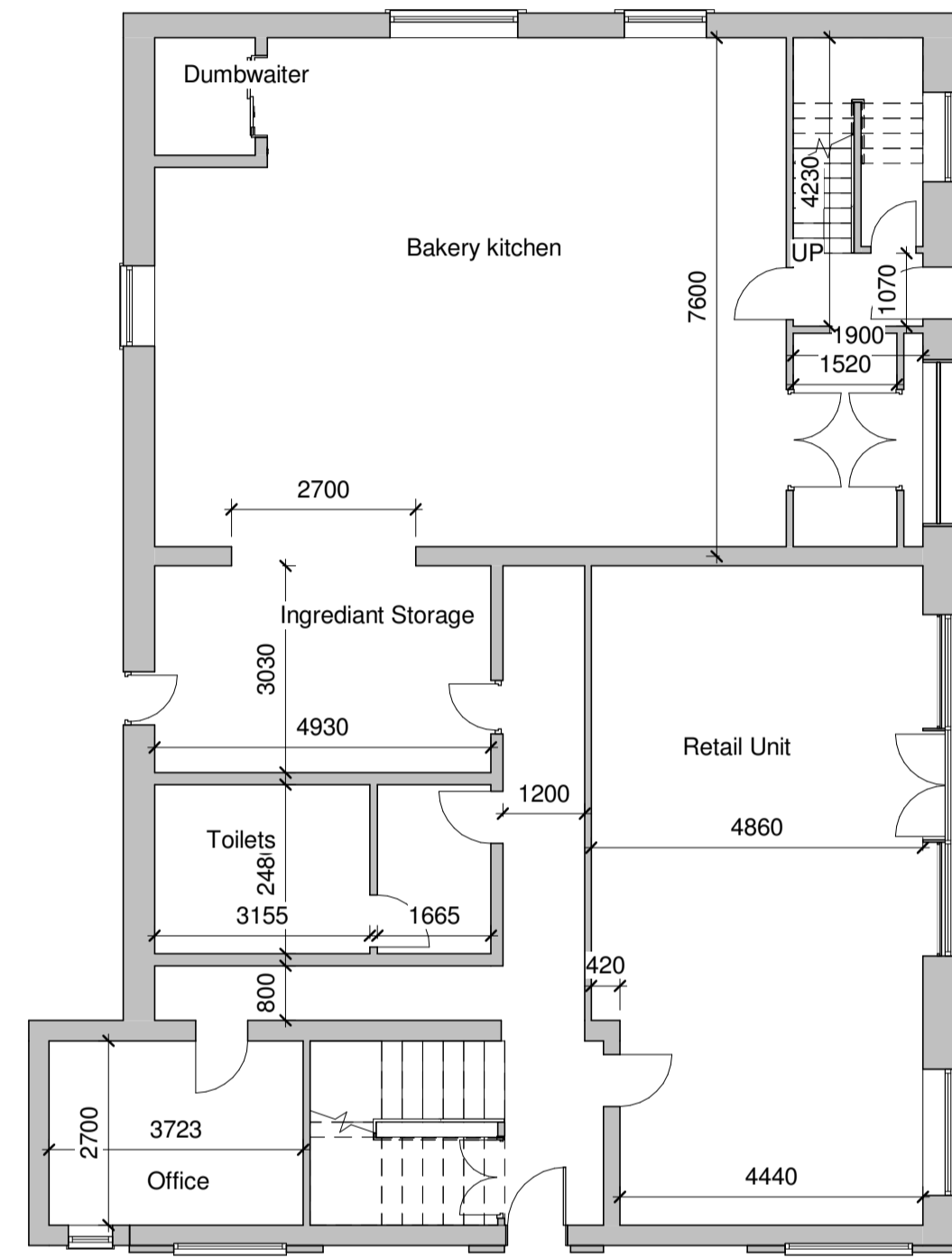

**Existing Ground Floor**  
1 : 100

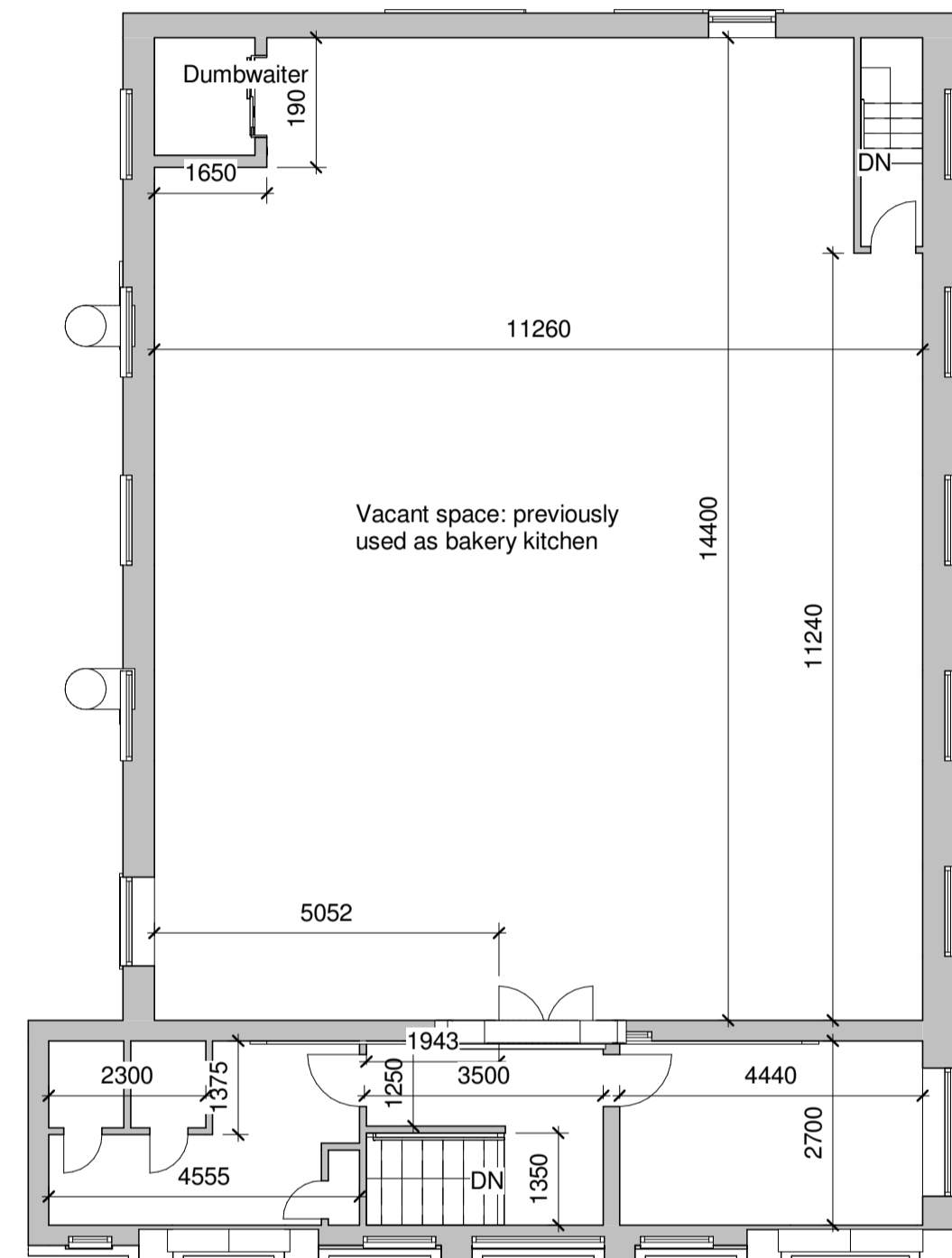

**Existing First Floor**  
1 : 100

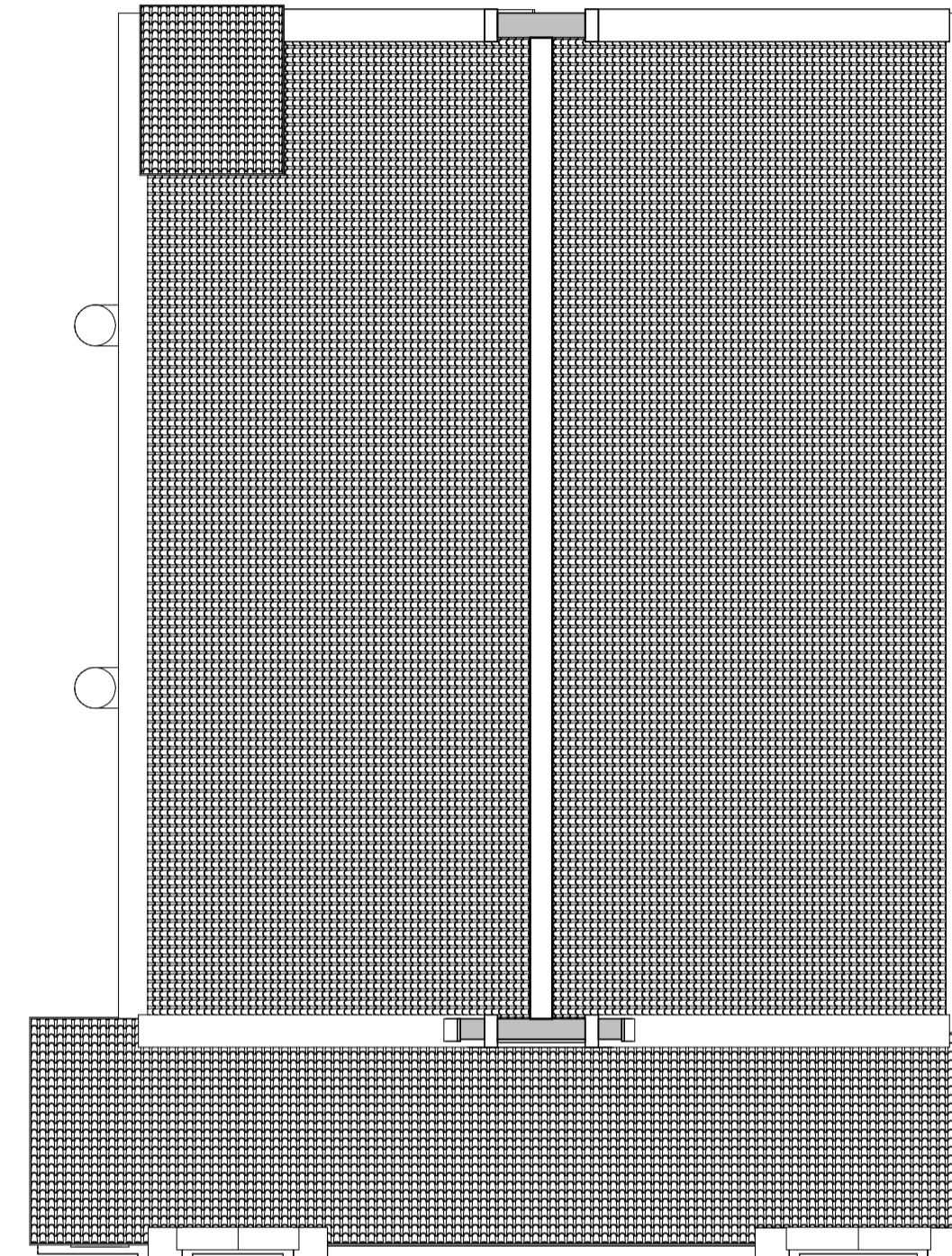

**Existing Roof Plan**  
1 : 100

Scale: @ A1.  
Do NOT scale from this drawing.  
If in doubt, ask.  
Dimensions must be checked by  
contractor before work is commenced.

This drawing remains the property of  
Belal Rashid Technical Architecture  
and should not be reproduced in full or  
in part without prior consent from  
Belal Rashid Technical Architecture.

Client:  
Mr Zafar Abbas

Project:  
Firstfloor residential  
conversion

Project Address:  
122 Copster Hill  
Oldham  
Greater Manchester  
OL8 1BS

Drawing Name: Existing  
Drawing Number: A101.B  
Drawing Date: 06/10/23  
Author: B.Rashid

Belal Rashid Technical Architecture  
Office 12  
Falcon Business Centre  
Victoria Street  
Oldham  
OL9 0HB

Email: belal.rashid@brta.co.uk  
Mobile: 07794529361

