

© Edwardson Associates

© Edwardson Associates

© Edwardson Associates

**NOTES**  
 Do not scale from this Drawing.  
 It is the Contractor's responsibility to check all governing dimensions with the Engineer and client and verify all dimensions on site before commencing any work or making any other drawings.  
 This drawing to be read in conjunction with structural, mechanical and electrical drawings prepared by others and other relevant information and any discrepancies are to be reported to the Architect/Project Manager.  
 Work and materials to be in accordance with the Building Regulations where appropriate and to comply with relevant British Standards. Materials to agree with Planning Conditions.  
 This drawing is the copyright of Edwardson Associates Ltd and should not be reproduced in whole or in part without their written permission.

- NOTES**
1. Additional units to be sited and laid out in accordance with Craven District Council Site License Conditions for Static Caravans.
  2. All units are capable of meeting the definition of a caravan as described within "The Caravan Sites and Control of Development Act 1960" and the "Caravan Sites Act 1968".
  3. New tree and hedge planting to be introduced as shown in indigenous species. Evergreen trees to be predominant.
  4. Existing approved highway access point to be utilised.
  5. Foul water to be connected to existing site system and thence to mains.
  6. Water and electricity already on site and to be picked up.
  7. Public Footpaths/Bridleway to remain unimpeded.

Associates

© Edwardson Associates

© Edwardson Associates

© Edwardson Associates

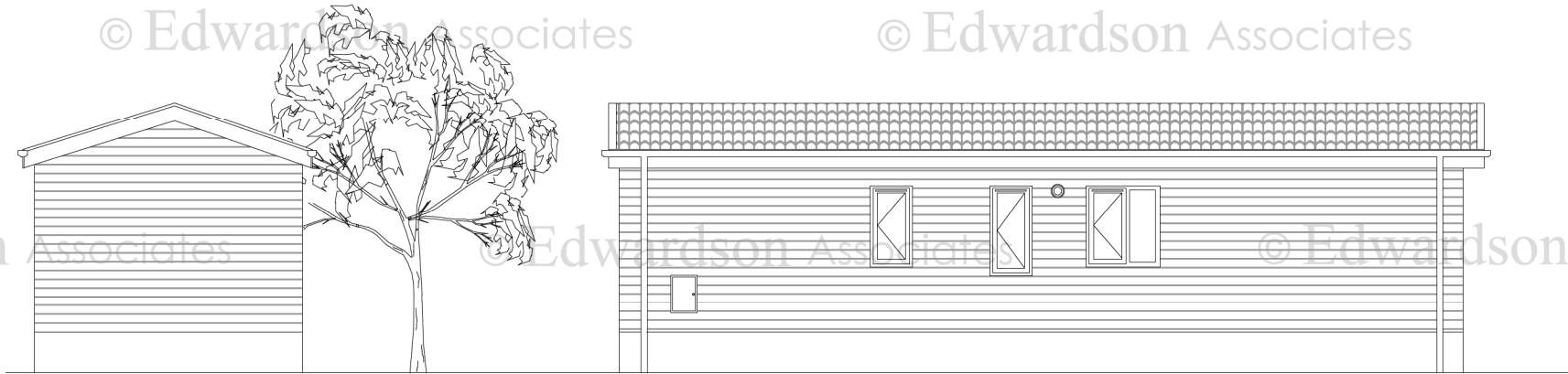

Elevation D

Elevation B

Please note that the elevations are for illustration purposes.

Associates

© Edwardson Associates

© Edwardson Associates

© Edwardson Associates

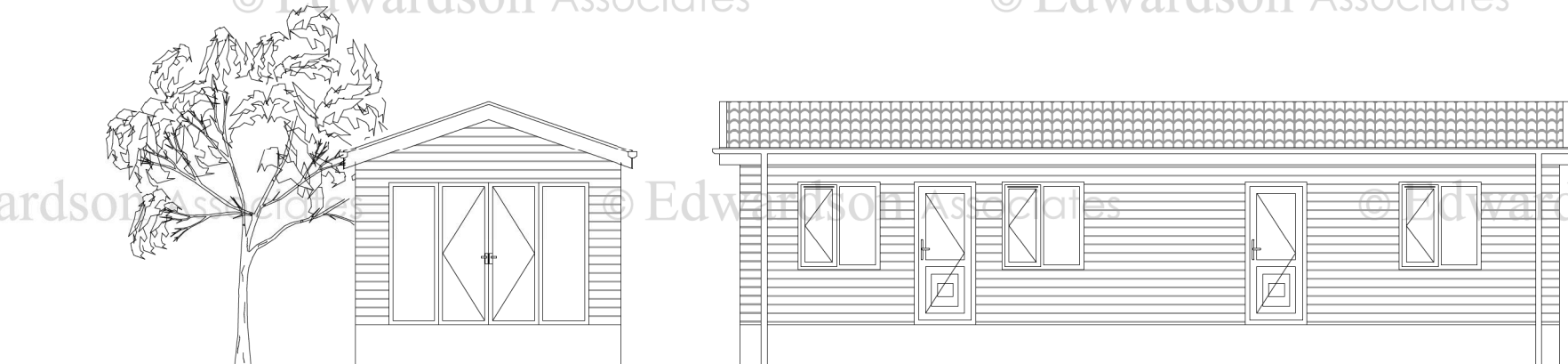

Elevation C

Elevation A

Associates

© Edwardson Associates

© Edwardson Associates

© Edwardson Associates

40 x 13 (2 Bedroom)  
 Indicative Design only

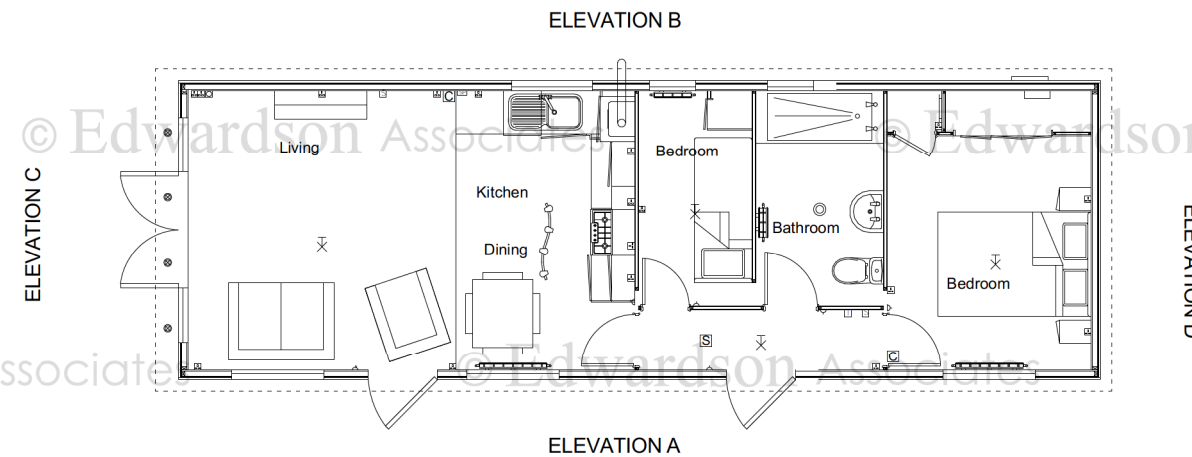
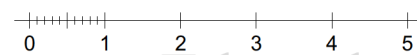

rev: notes: © June 2023 date: by:

© June 2023

**EDWARDSON**  
**ASSOCIATES**

project: Change of use of land for the siting of additional static caravans at Riverside Caravan Park, High Bentham, LA2 7FJ

client: Wenningdale Leisure

drawing title: 2 Bed Caravan (40'X13');  
 Indicative Floorplan, Elevations, - As Proposed  
 scale @ A3: 1:100 date: June 2023

drawn: ABR checked:

job no: MAR.T 2021.03 drawing no: 102

issue status: Planning revision:

Paddock House, 10 Middle Street South  
 Driffield, East Yorkshire, YO25 6PT  
 tel: 01377 249720 fax: 01377 259052  
 info@edwardsonassociates.com

www.edwardsonassociates.com

© Edwardson Associates

© Edwardson Associates

© Edwardson Associates