

**Proposed northern elevation.**

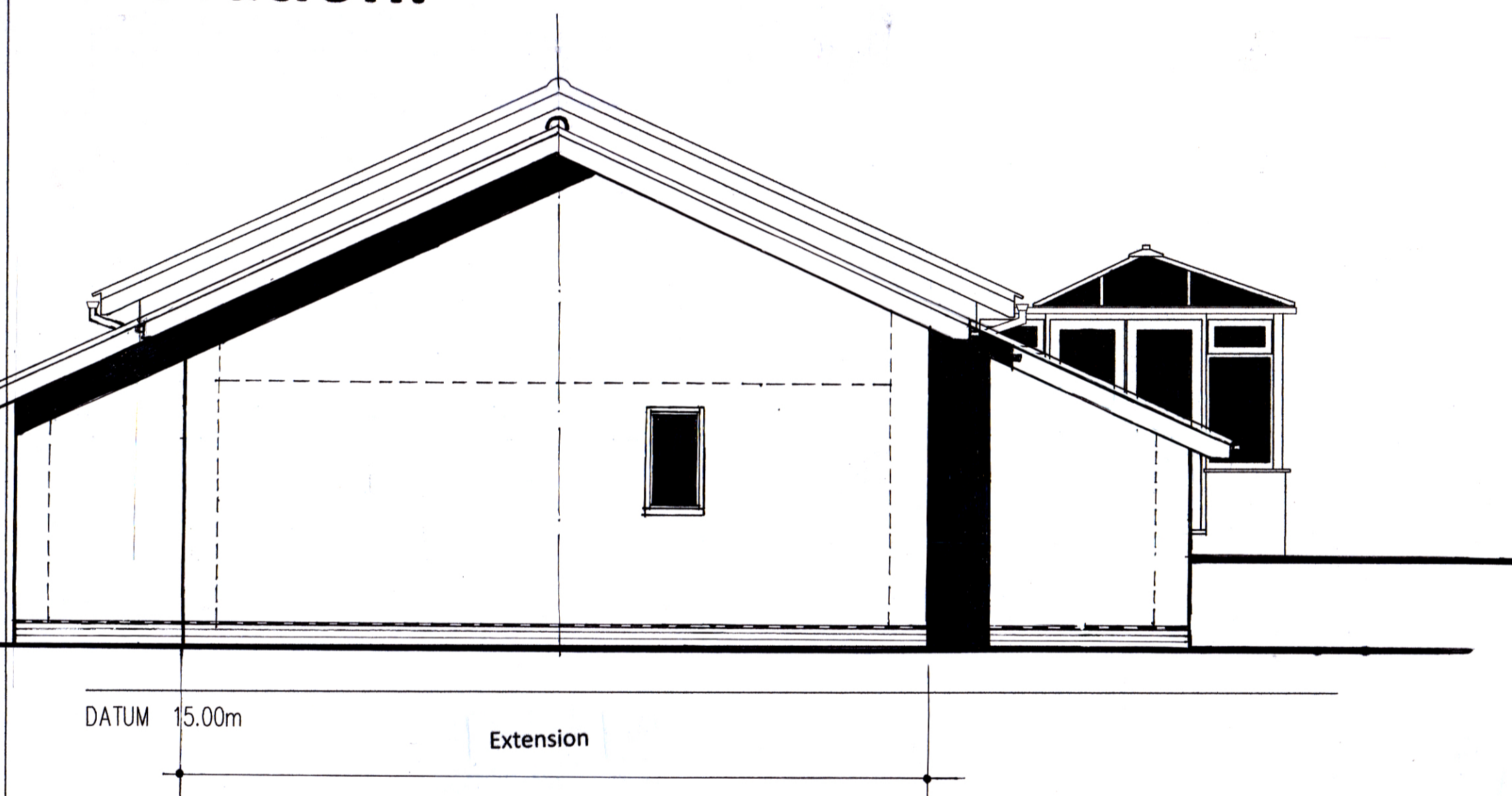

**Proposed western elevation.**

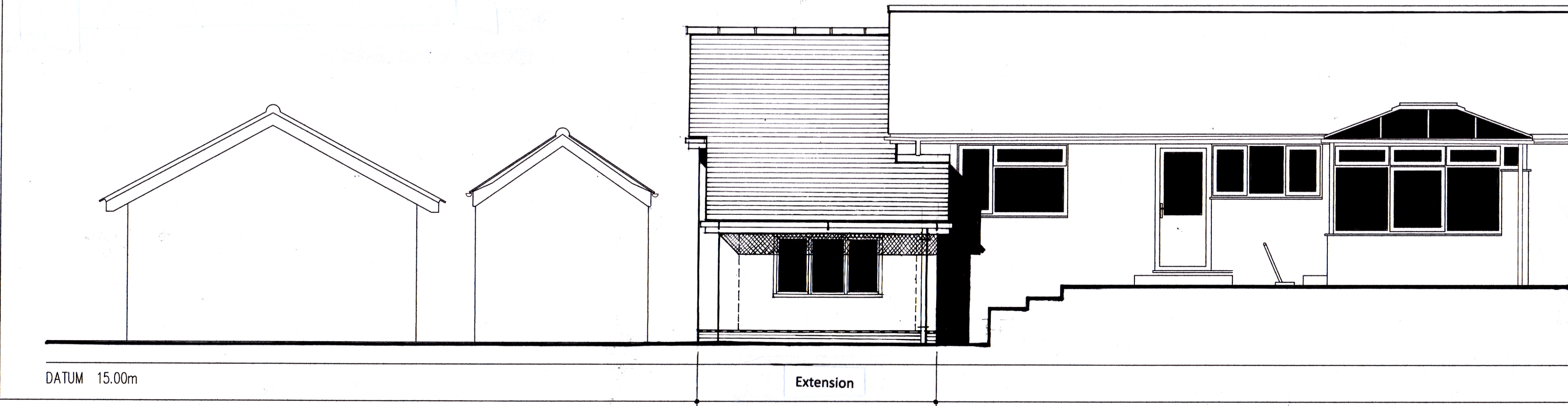

**Proposed southern elevation.**

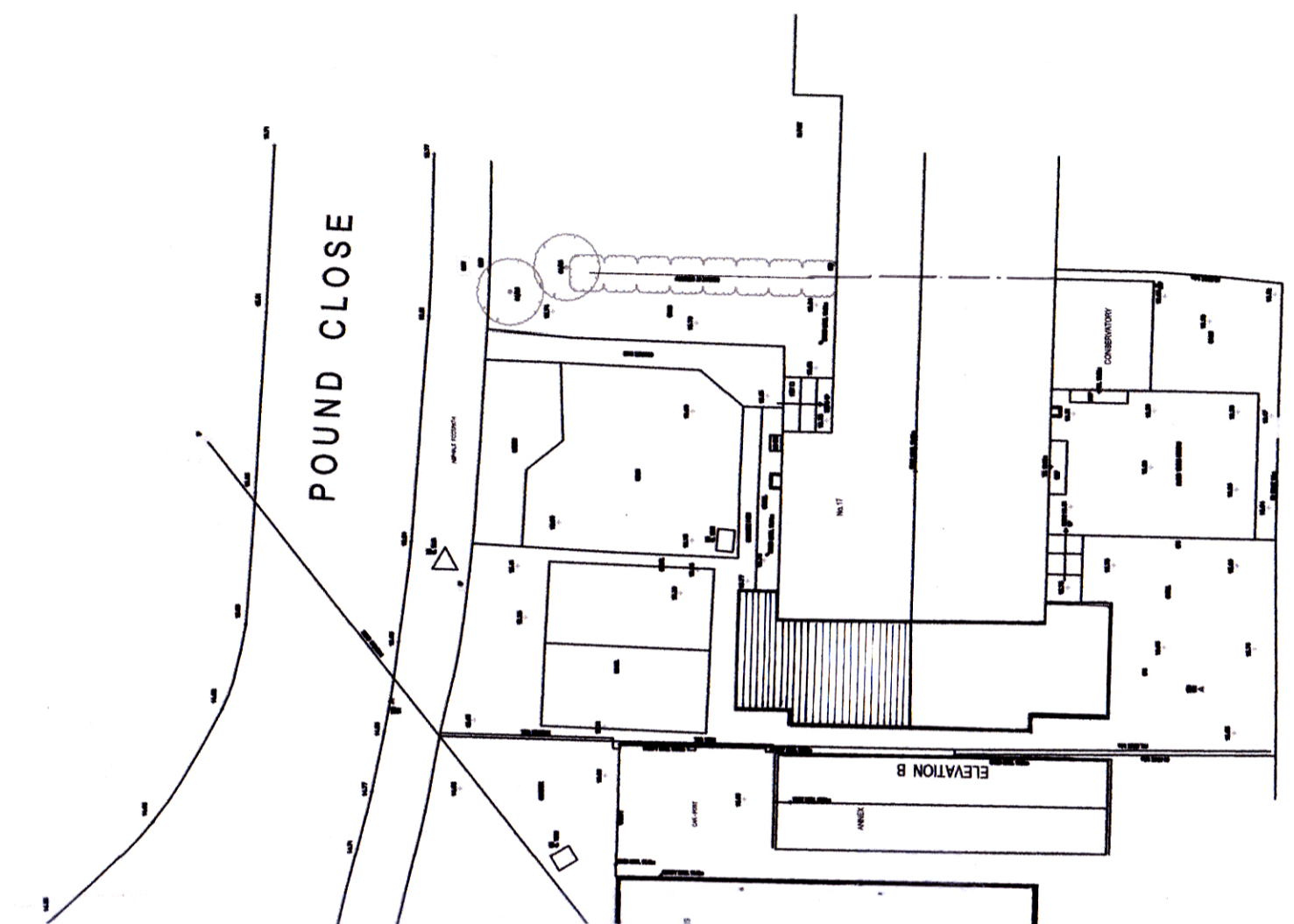

**Proposed block plan scale 1:200**

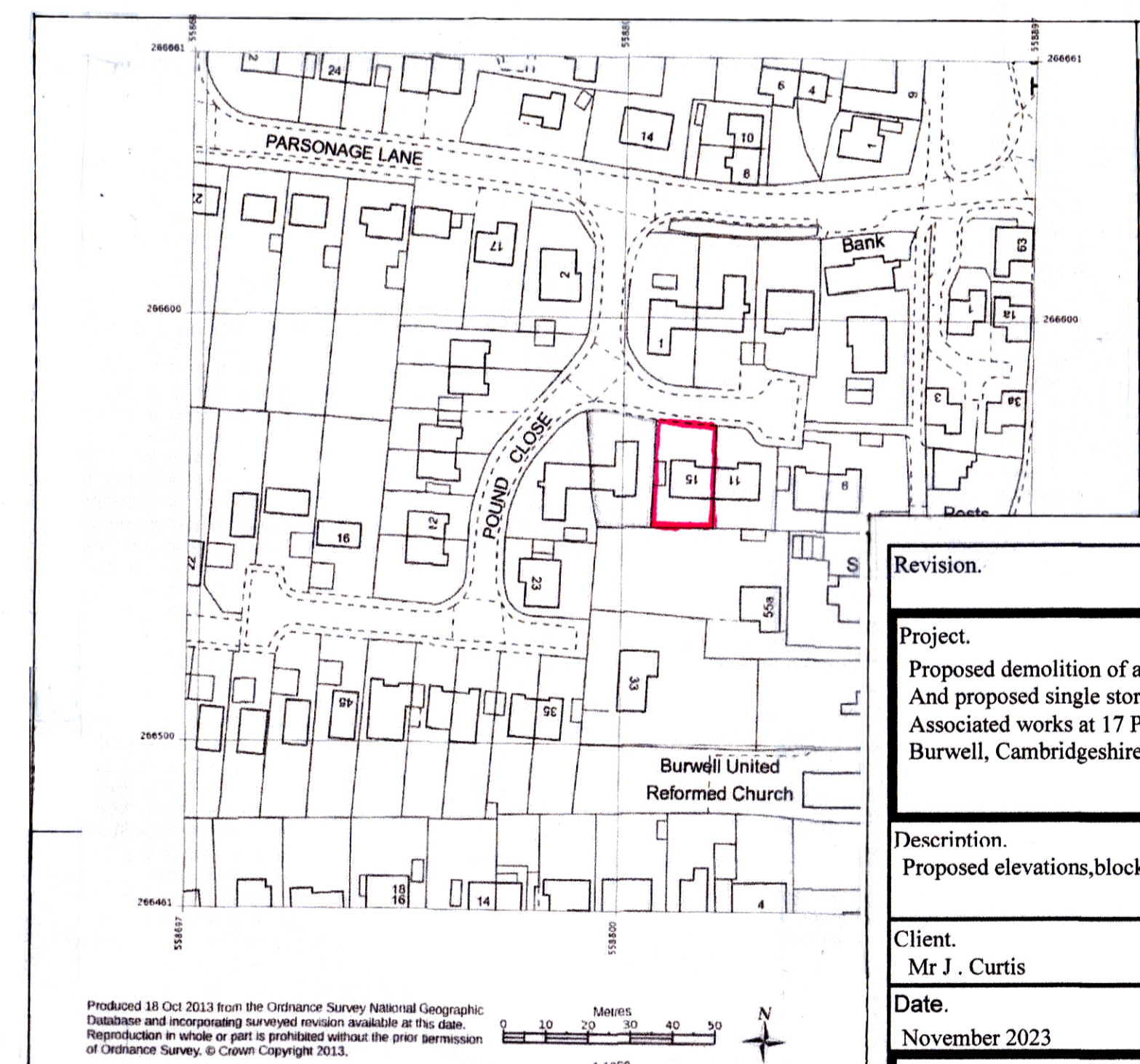

**Location plan 1:1250**

<b>Revision.</b>	
<b>Project.</b> Proposed demolition of an existing garage And proposed single storey side extension and Associated works at 17 Pound Close Burwell, Cambridgeshire.	
<b>Description.</b> Proposed elevations, block and location plans.	
<b>Client.</b> Mr J. Curtis	
<b>Date.</b> November 2023	<b>Scale.</b> 1 : 50, 1:1250, 1:200 @ A1
<b>The Clarke Smith Partnership</b> Architectural & Planning consultants Unit 1, Chuck a Bush Farm Royston Road, Whittlesford Cambridgeshire. CB22 4NW Tel - 01223 - 830989	
<b>Drawing.</b> P- 4078 - 01	

