

GENERAL NOTES:

- DO NOT SCALE WORKING DIMENSIONS FROM THIS DRAWING.
- ALL DIMENSIONS MUST BE VERIFIED ON SITE PRIOR TO CONSTRUCTION OR PRODUCTION.
- ALL DIMENSIONS ARE SHOWN IN MILLIMETRES UNLESS OTHERWISE NOTED.
- ALL LEVELS ARE SHOWN IN MILLIMETRES ABOVE ORDNANCE DATUM (AOD) UNLESS OTHERWISE NOTED.
- THIS DRAWING IS TO BE READ IN CONJUNCTION WITH ALL RELEVANT SPECIALISTS AND CONSULTANTS DRAWINGS.
- ANY DISCREPANCIES BETWEEN CONSULTANTS DRAWINGS ARE TO BE REPORTED TO THE ARCHITECT IN WRITING PRIOR TO ANY WORK COMMENCING.
- THIS DRAWING SHOWS DESIGN INTENT FOR ARCHITECTURAL PROFILES ONLY.
- ALL STRUCTURAL ELEMENTS ARE TO BE CONFIRMED BY THE STRUCTURAL ENGINEER.
- ALL WORKING DOCUMENTS WHICH INCLUDE LDI AND/OR CONTRACTOR PREPARED SHOP DRAWINGS, SCHEDULES, ETC. THAT AFFECT THE INTERIOR ARCHITECTURE PROFILES AND MATERIALS ARE TO BE APPROVED BY THE ARCHITECT TO MANUFACTURING AND INSTALLATION.
- DESIGN ARE SUBJECT TO APPROVAL BY STATUTORY AUTHORITIES AND ANY NECESSARY ALTERATIONS SHOULD BE MADE IF REQUIRED TO COMPLY WITH STATUTORY REQUIREMENTS. ALL MATERIALS AND ELECTRICAL WIRING MUST MEET LOCAL AUTHORITY STANDARDS INCLUDING FIRE TREATMENT.
- THIS DOCUMENT CONTAINS COPYRIGHTED MATERIAL. THE DESIGN AND ANY OTHER INFORMATION CONTAINED HEREWITH IN IS THE PROPRIETARY AND INTELLECTUAL IS CONFIDENTIAL PROPERTY OF KL STUDIO. IT IS CONFIDENTIAL AND MAY NOT BE COPIED, FORWARDED, DISCLOSED OR USED IN ANY PART, UNDER ANY CIRCUMSTANCES, WITHOUT EXPRESSED WRITTEN OR CONTRACTUAL CONSENT.

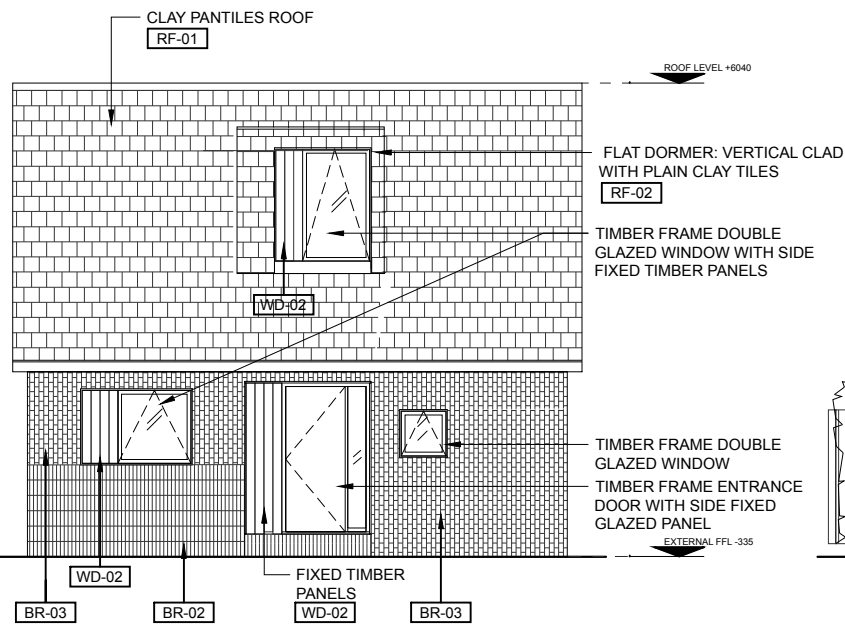

01 PROPOSED NORTH ELEVATION
SCALE: 1:100

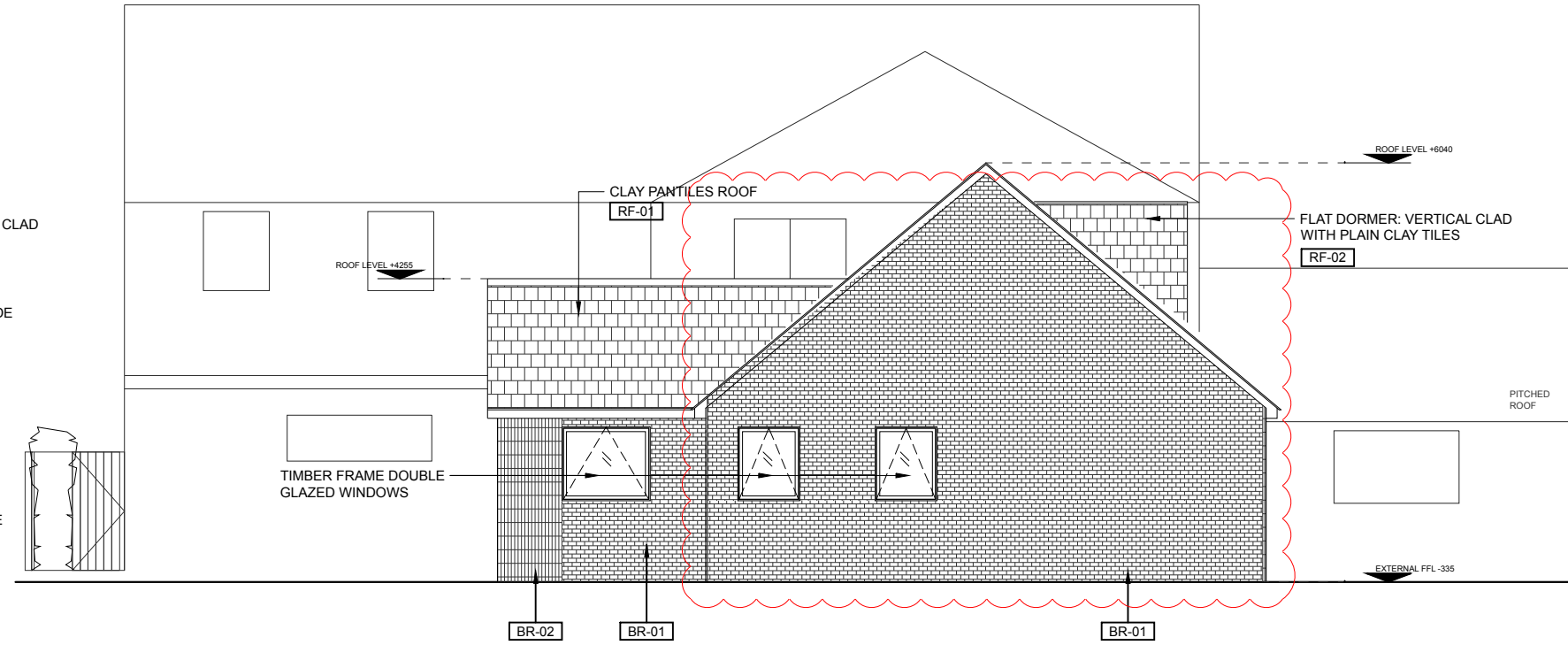

02 PROPOSED EAST ELEVATION
SCALE: 1:100

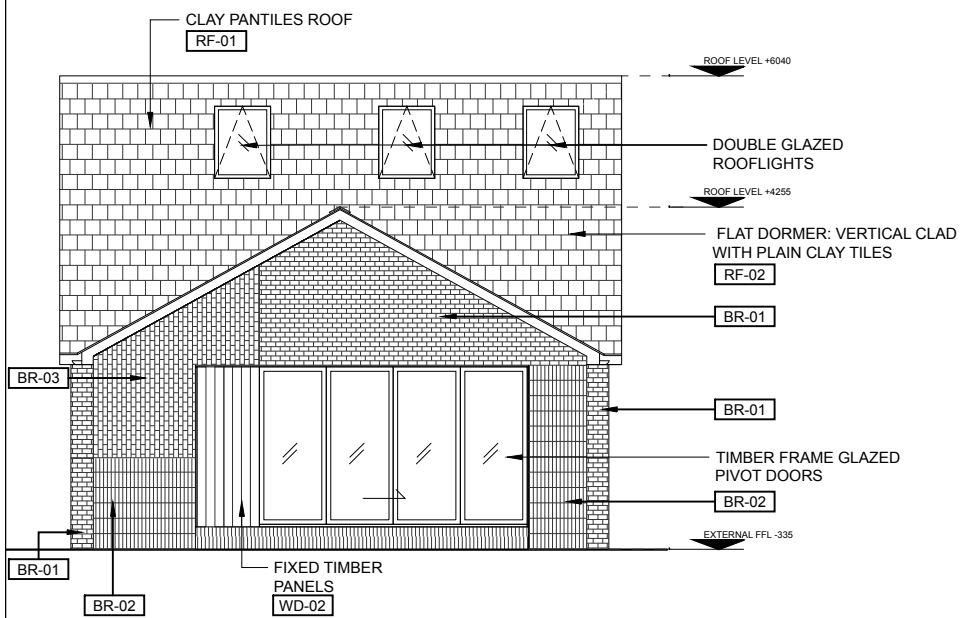

03 PROPOSED SOUTH ELEVATION
SCALE: 1:100

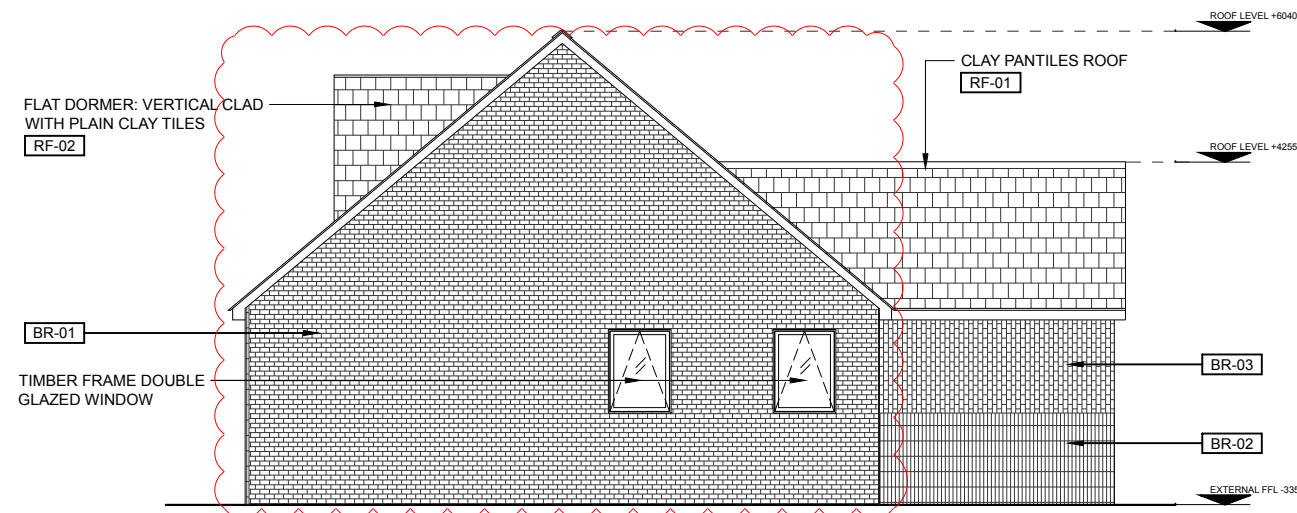

04 PROPOSED WEST ELEVATION
SCALE: 1:100

REV	DATE	DESCRIPTION	BY
I	02.10.20	PLANNING ISSUE	KL
A	28.11.20	REVISED PROPOSAL	KL
B	01.12.20	ADD EXISTING CONTEXT TO EAST ELEVATION	KL
C	22.11.23	AMEND BRICK PATTERN ON EAST & WEST ELEVATIONS	KL

INFORMATION ISSUE

CLIENT

PROJECT TITLE
24-26 WELLS ROAD

DRAWING TITLE
PROPOSED ELEVATIONS

SCALE
1:100 @ A3

PROJECT NO
124

DATE
06.09.2019

DRAWING NO
124-EL-150

REV
C

