

GROUND FLOOR PLAN

SCALE 1:100

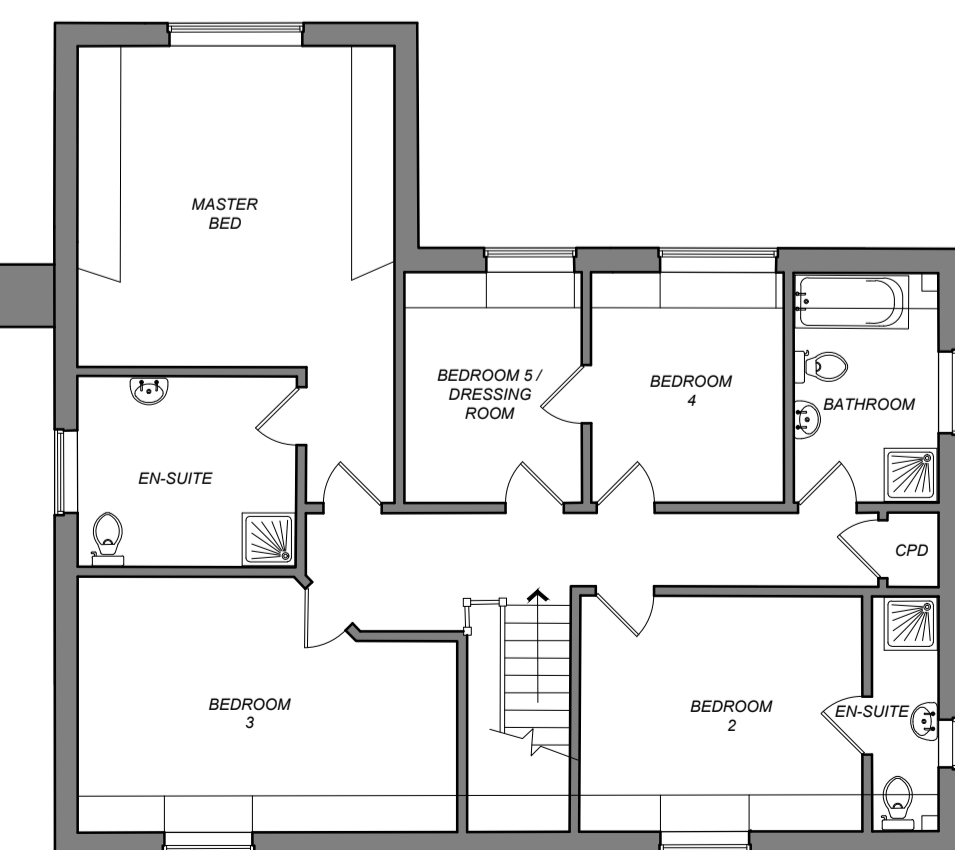

FIRST FLOOR PLAN (UNAFFECTED)

SCALE 1:100

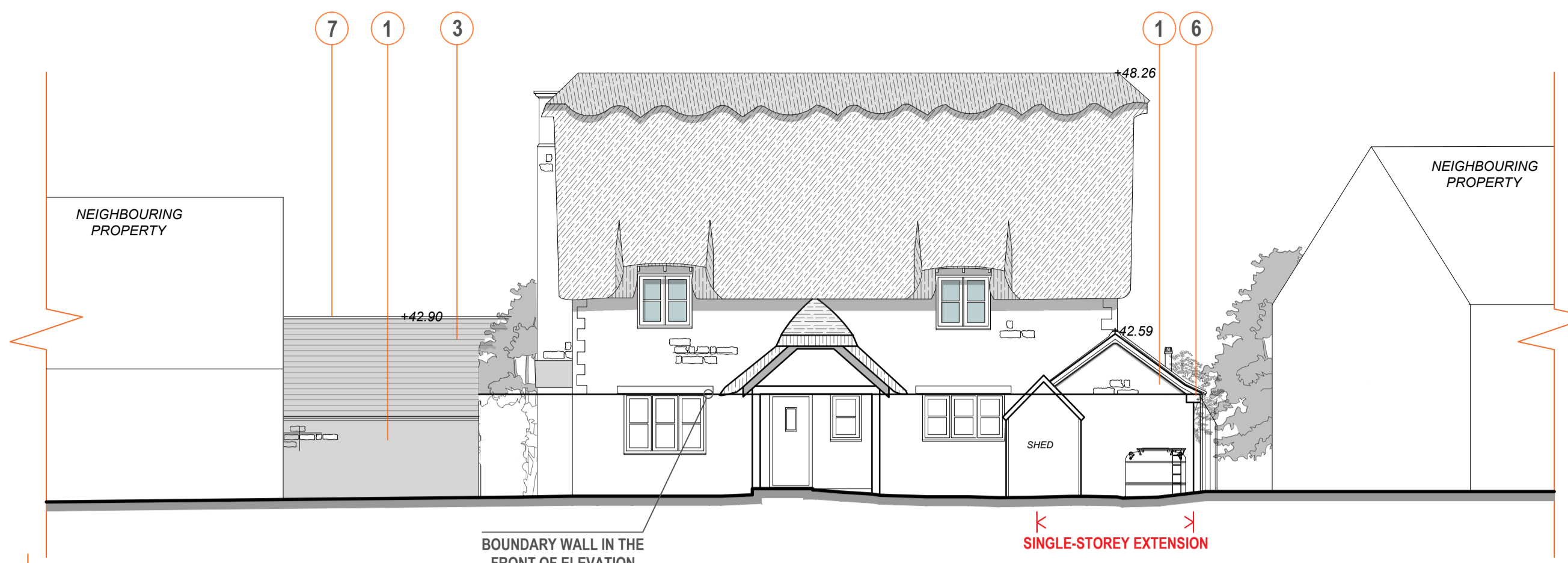

WEST ELEVATION - FRONT

SCALE 1:100

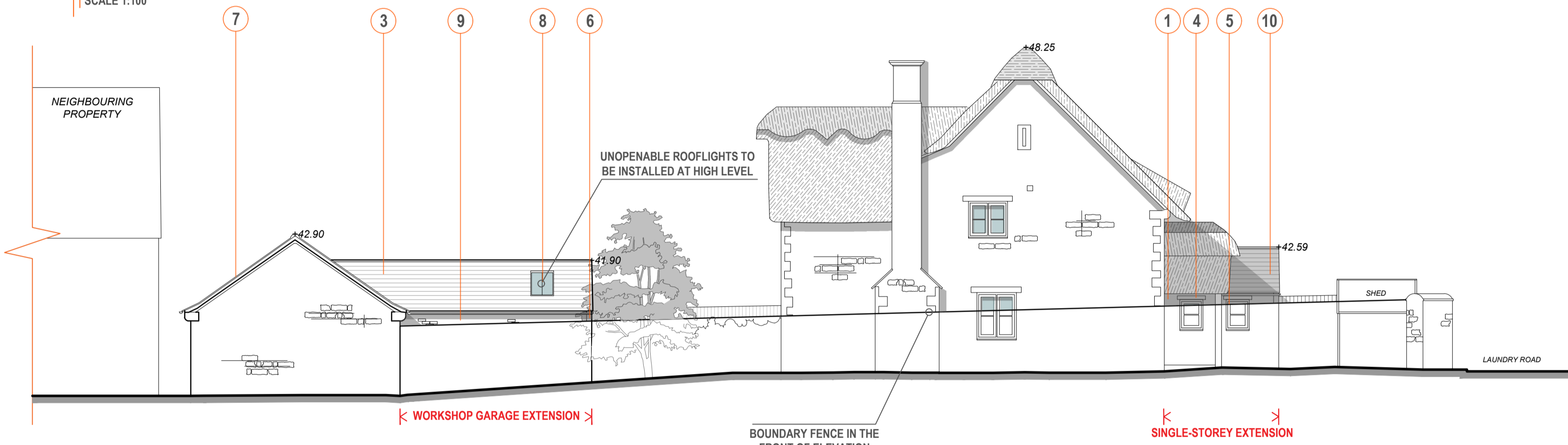

NORTH ELEVATION - SIDE

SCALE 1:100

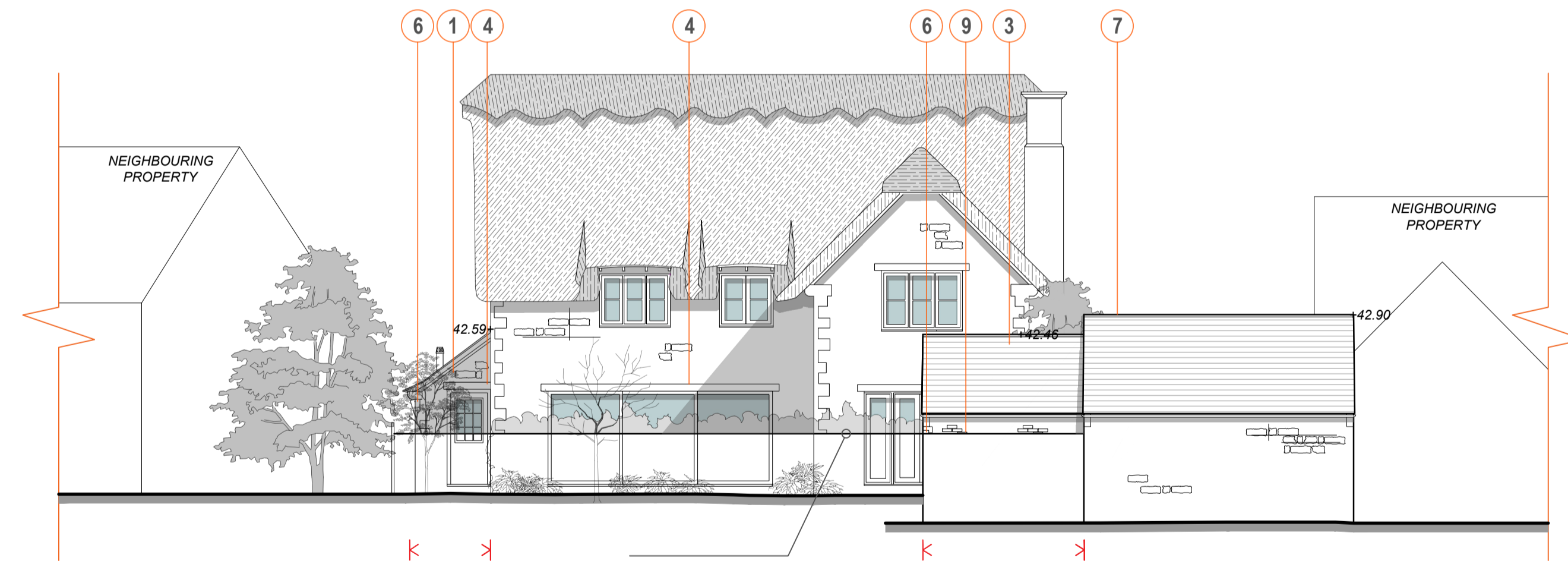

EAST ELEVATION - REAR

SCALE 1:100

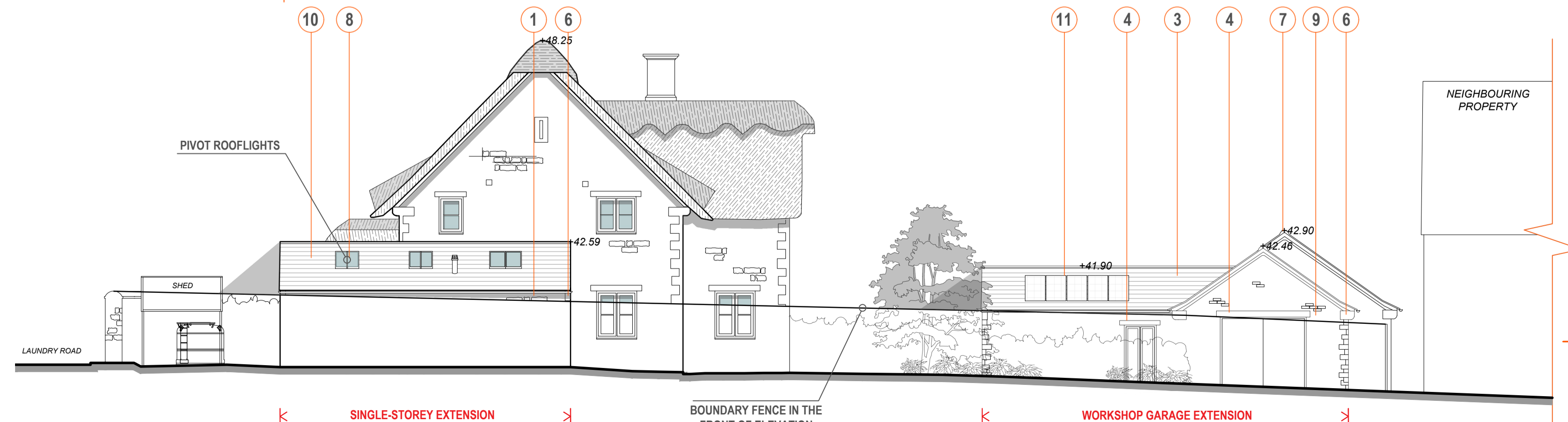

SOUTH ELEVATION - REAR

SCALE 1:100

- KEY:**
1. NATURAL STONE
 2. THATCHED ROOF
 3. PANTILES
 4. OAK LINTEL
 5. FLUSH CASEMENT WINDOWS (MATCH THE EXISTING)
 6. RUBBLE STONE QUOINS
 7. GARAGE
 8. CONSERVATION STYLED ROOFLIGHTS
 9. RECLAIMED RED BRICK
 10. RUTLAND SLATES
 11. SOLAR PANELS

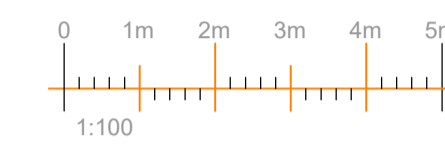

Date	Drawn	Revisions	Status
B 01/12/23	JK	Alterations	
A 27/11/23	JK	Alterations	
05/10/23	JK		

Project
**Reed House, 1 Estate Yard,
 Main Street,
 Apethorpe
 PE8 5AQ**

Drawing title
**PROPOSED
 Ground & First Floor Plans
 And Elevations**

**Harris
 McCormack
 Architects**

harrismccormackarchitects.co.uk
 ArchHaus Peterborough Road Wansford PE8 6JN
 t 01780 433 334 architects@harrismccormack.co.uk

Project No.	Drawing No.	Rev
23-1254	003	B
Scale: @A1	1:100	

NOTE - For planning purposes only. This drawing is the copyright of Harris McCormack Architects. If you are in doubt with any of the information on this drawing, ask for it to be verified. The contractor is to check and verify all dimensions on site before proceeding with the works. Alert Harris McCormack Architects of any discrepancies.