

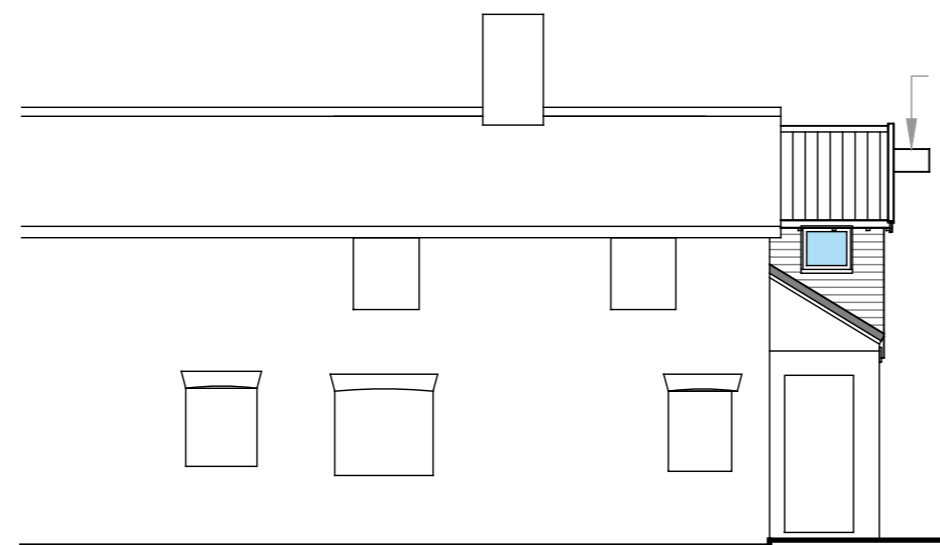

Diagrammatic proposed north elevation

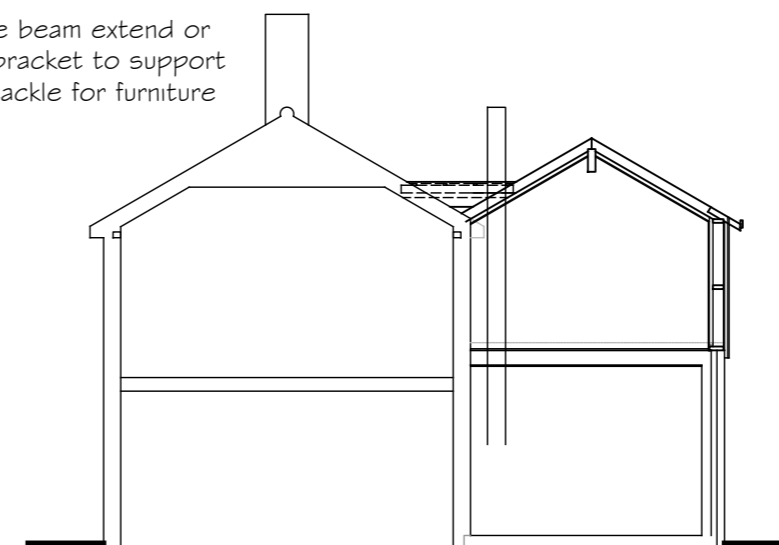

Diagrammatic proposed south elevation



Diagrammatic proposed section A-A.

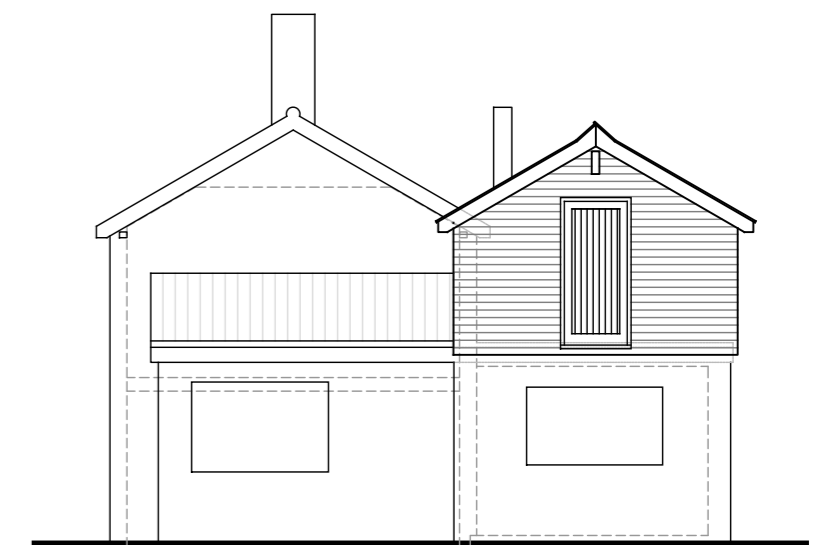

Diagrammatic existing east elevation

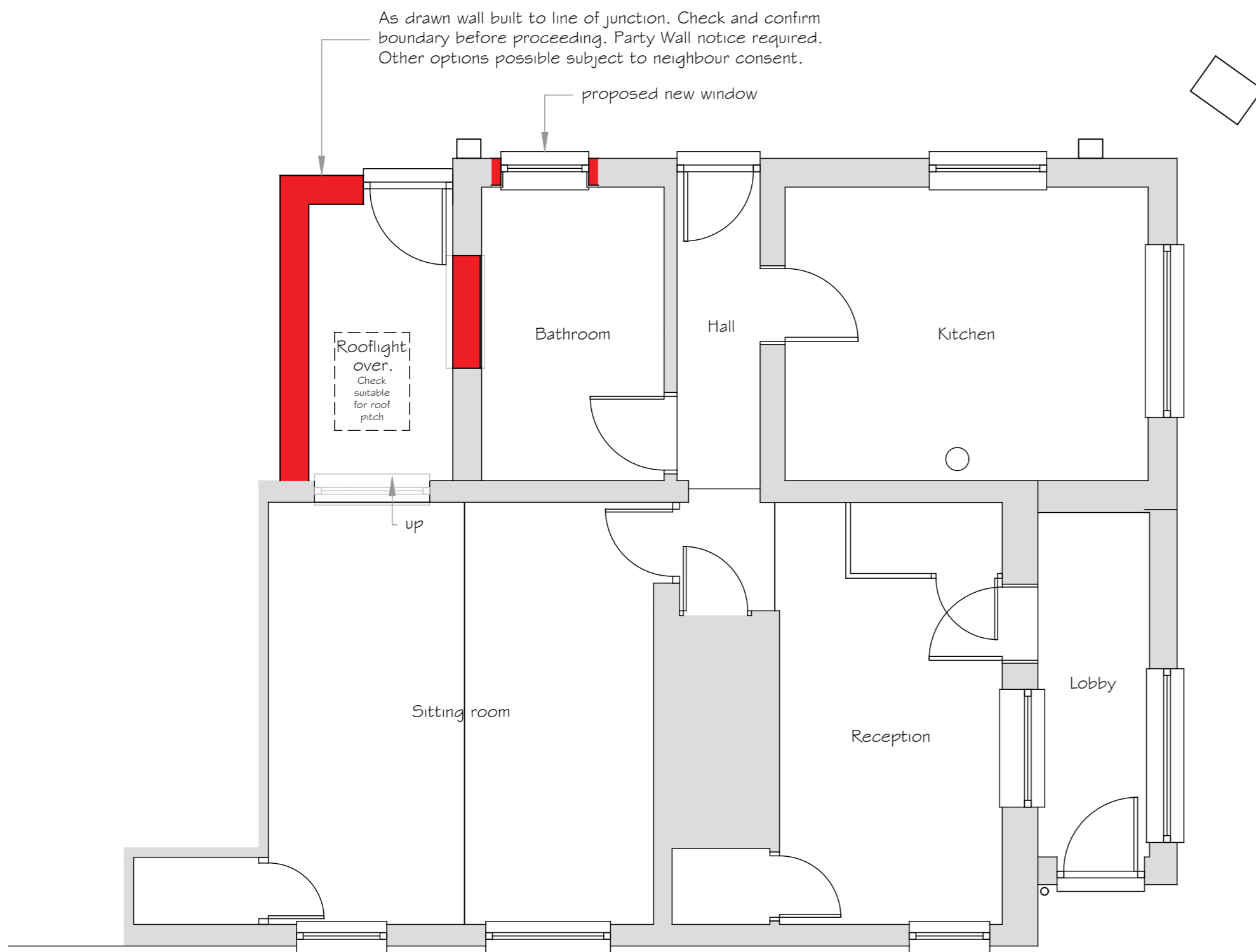

Proposed ground floor layout.

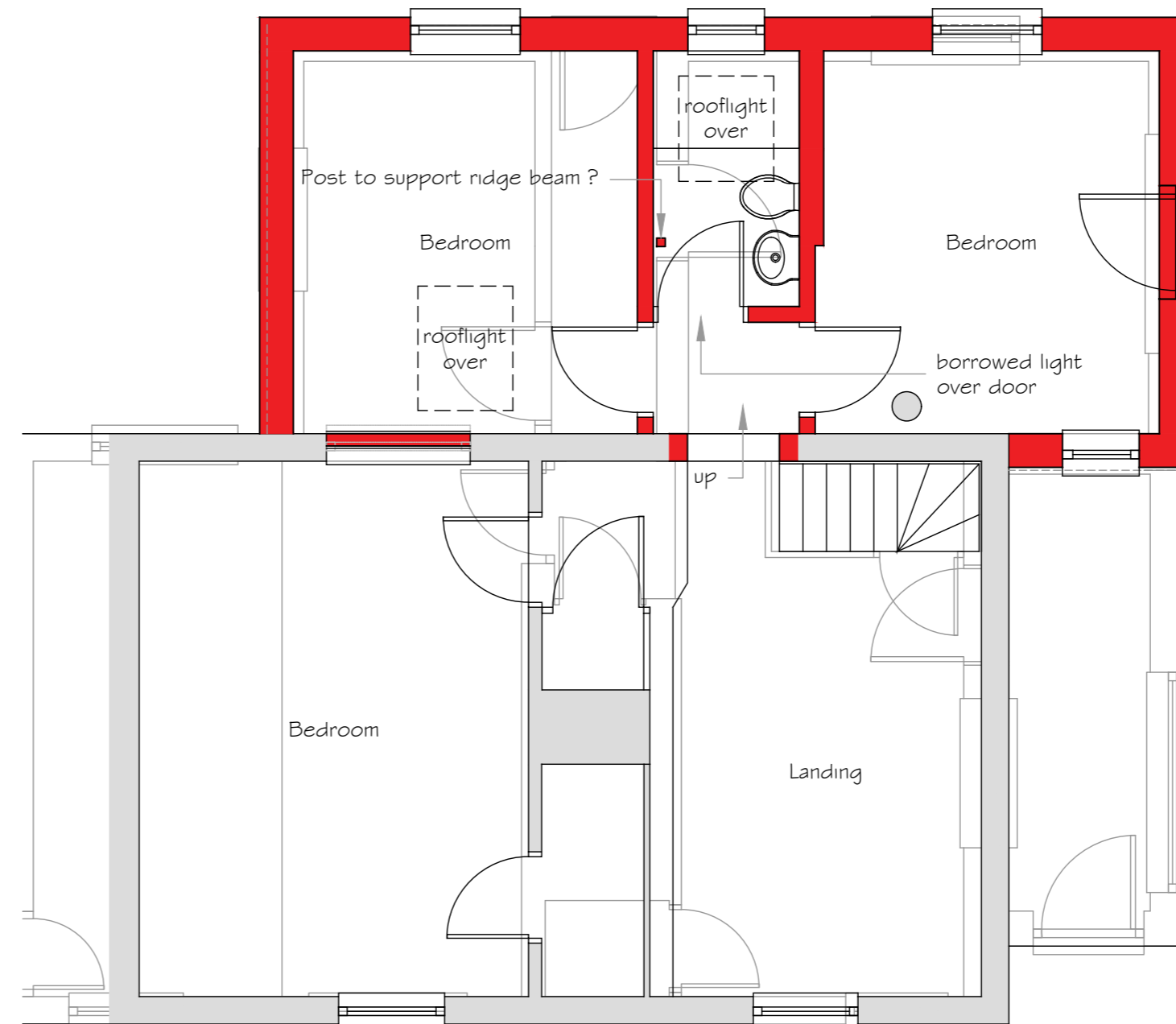

Proposed first floor layout.



b	22.11.23	Further changes after client discussions.
a	30.10.23	Various changes after client discussions.

Revision Date Note

This drawing and design remain the copyright of David Hewett FRICS and must not be reproduced without permission. DO NOT SCALE. Any discrepancies are to be reported to the Surveyor/Contract Administrator. At construction status, this drawing remains design intent only. All information to be checked by contractor for site accuracy and fit before placing orders. Drawings to be read in conjunction with Engineers details, job specification and all other contract documents. Drawings are subject to statutory approvals and site surveys.

Project:  
**Proposed alterations and extension to Ford End, Bungay Road, Hempnall. NR15 2NG**

Client:  
**Dan & Hannah Scott**

Drawing:  
**General Arrangement**

Date: October 2023  
 Scale (when plotted at A2): 1:100 and 1:50

David Hewett FRICS  
 Chartered Building Surveyor  
 Stoke Holy Cross  
 NORWICH  
 telephone: 01508 499761  
 Email: dhewett@btconnect.com

**For APPROVAL**

Drawing number: MMXXIII/1400-GA2	Revision: b
-------------------------------------	----------------