

Diagrammatic existing north elevation

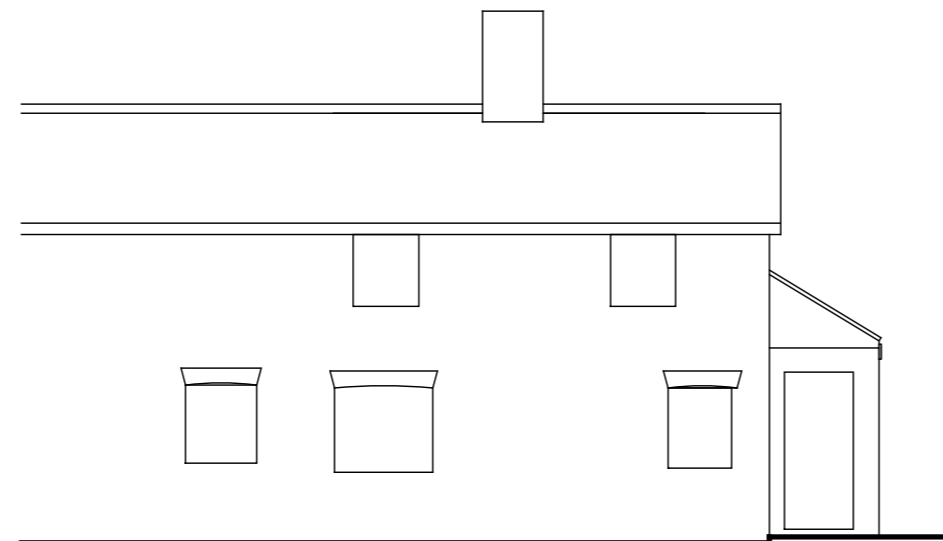

Diagrammatic existing south elevation

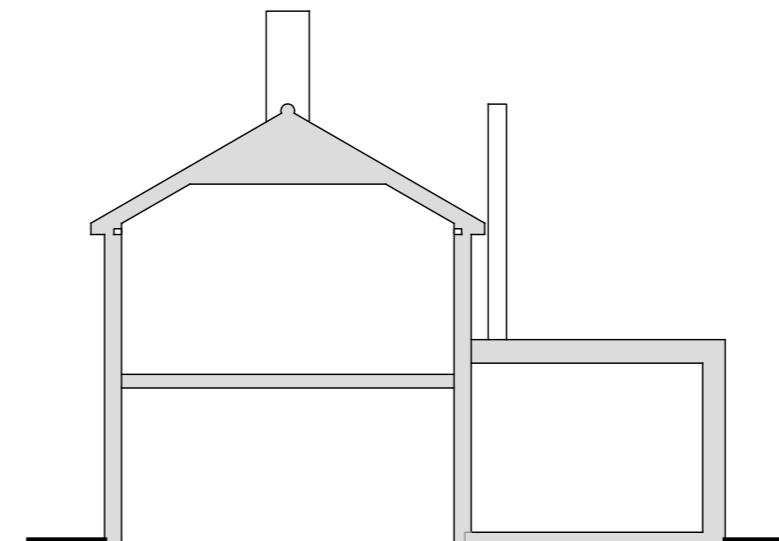

Diagrammatic section

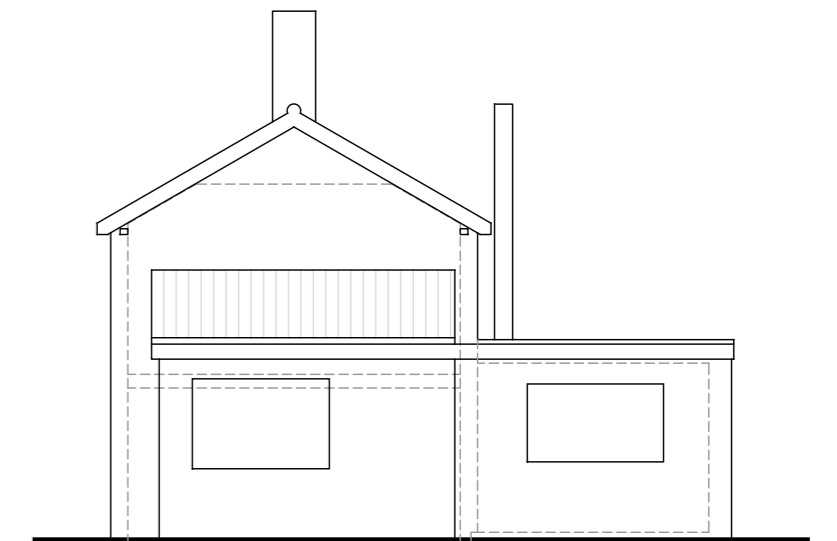

Diagrammatic existing east elevation

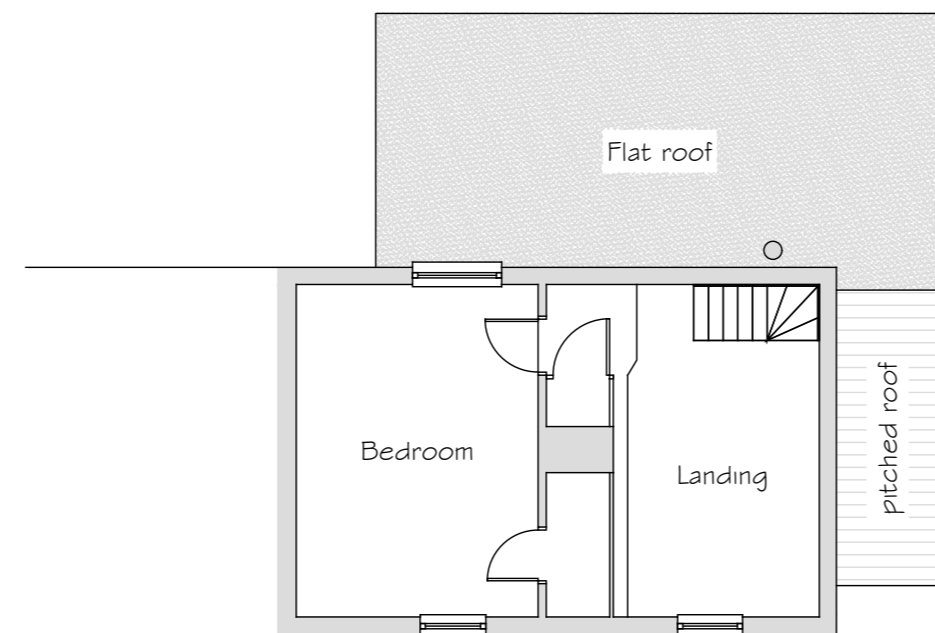

Existing first floor layout



Block plan.
approx. 1-500. For planning purposes only.
© Crown copyright. All rights reserved.



NORTH

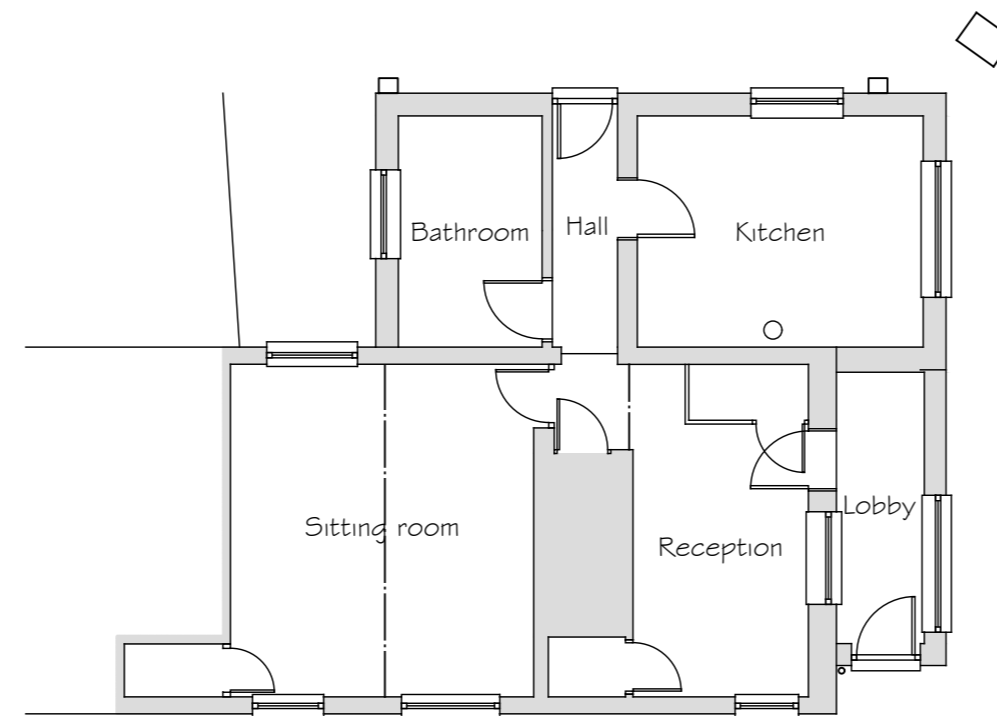

Existing ground floor layout

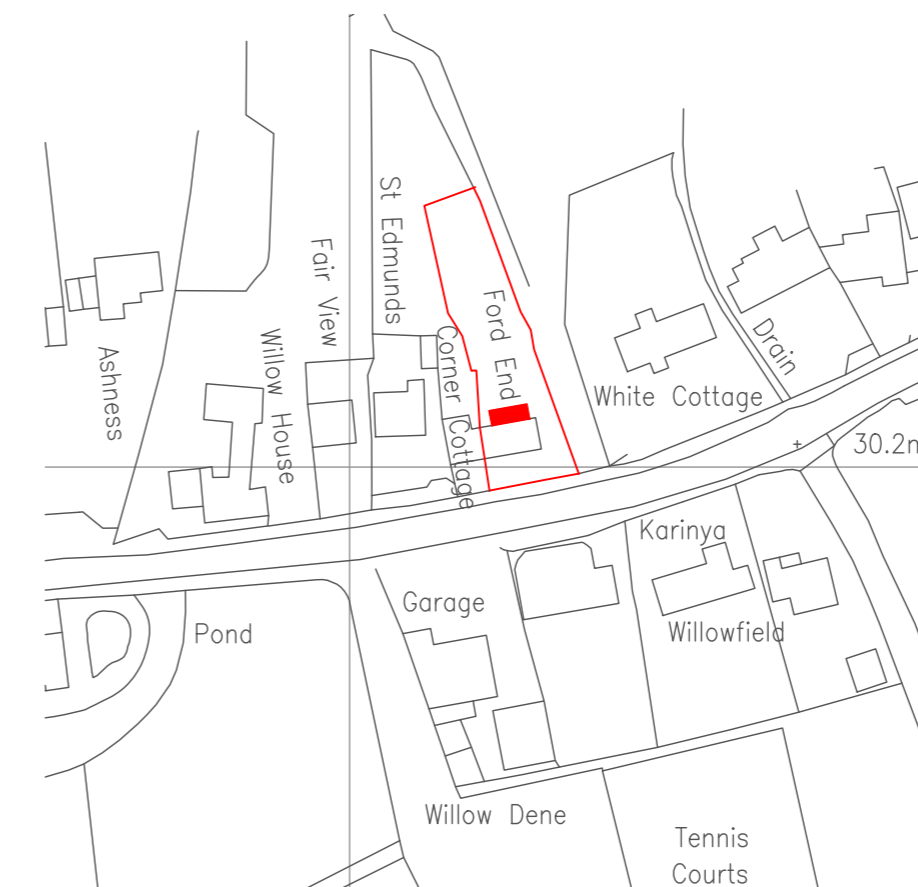

Location plan.
approx. 1-1250. For planning purposes only.
© Crown copyright. All rights reserved.



Revision	Date	Note

This drawing and design remain the copyright of David Hewett FRICS and must not be reproduced without permission. DO NOT SCALE. Any discrepancies are to be reported to the Surveyor/Contract Administrator. At construction status, this drawing remains design intent only. All information to be checked by contractor for site accuracy and fit before placing orders. Drawings to be read in conjunction with Engineers details, job specification and all other contract documents. Drawings are subject to statutory approvals and site surveys.

Project:
Proposed alterations and extension to Ford End, Bungay Road, Hempsall. NR15 2NG

Client:
Dan & Hannah Scott

Drawing:
Existing as of October 2023

Date:
October 2023
Scale (when plotted at A2):
1-100 and as shown

David Hewett FRICS
Chartered Building Surveyor
Stoke Holy Cross
NORWICH
telephone: 01508 499761
Email: dhewett@btconnect.com

Drawing number: MMXXIII/1400-51	Revision:
---	-----------