

envirolec smart energy solutions

envirolec smart energy solutions

| | | | |
|-----|----------|----------|--------------------|
| C3 | 27/11/23 | R.K | CONSTRUCTION ISSUE |
| C2 | 15/11/23 | V.D | CONSTRUCTION ISSUE |
| C1 | 30/10/23 | V.D | CONSTRUCTION ISSUE |
| REV | DATE | DRAWN BY | DESCRIPTION |

Issue Status
CONSTRUCTION

Project
SANDRIGNHAM PRIMARY SCHOOL

Title
SOLAR PV ELEVATION LAYOUT

| | | | |
|-----------|-------------|------------|----------|
| Scale | Designed By | Checked By | DATE |
| A1 - 1:50 | V.D | JS | 30/10/23 |

envirolec smart energy solutions
 Envirolec Smart Energy Solutions
 Unit 6,
 Murray Business Centre,
 Murray Road, Orpington
 BR5 3RE
 @envirolec-ses.co.uk

| | | | |
|-----|----|-----|----|
| SPS | PV | 002 | C3 |
|-----|----|-----|----|

THIS DRAWING IS THE COPYRIGHT OF ENVIROLEC SES LTD. AND SHALL NOT BE USED WITHOUT PERMISSION

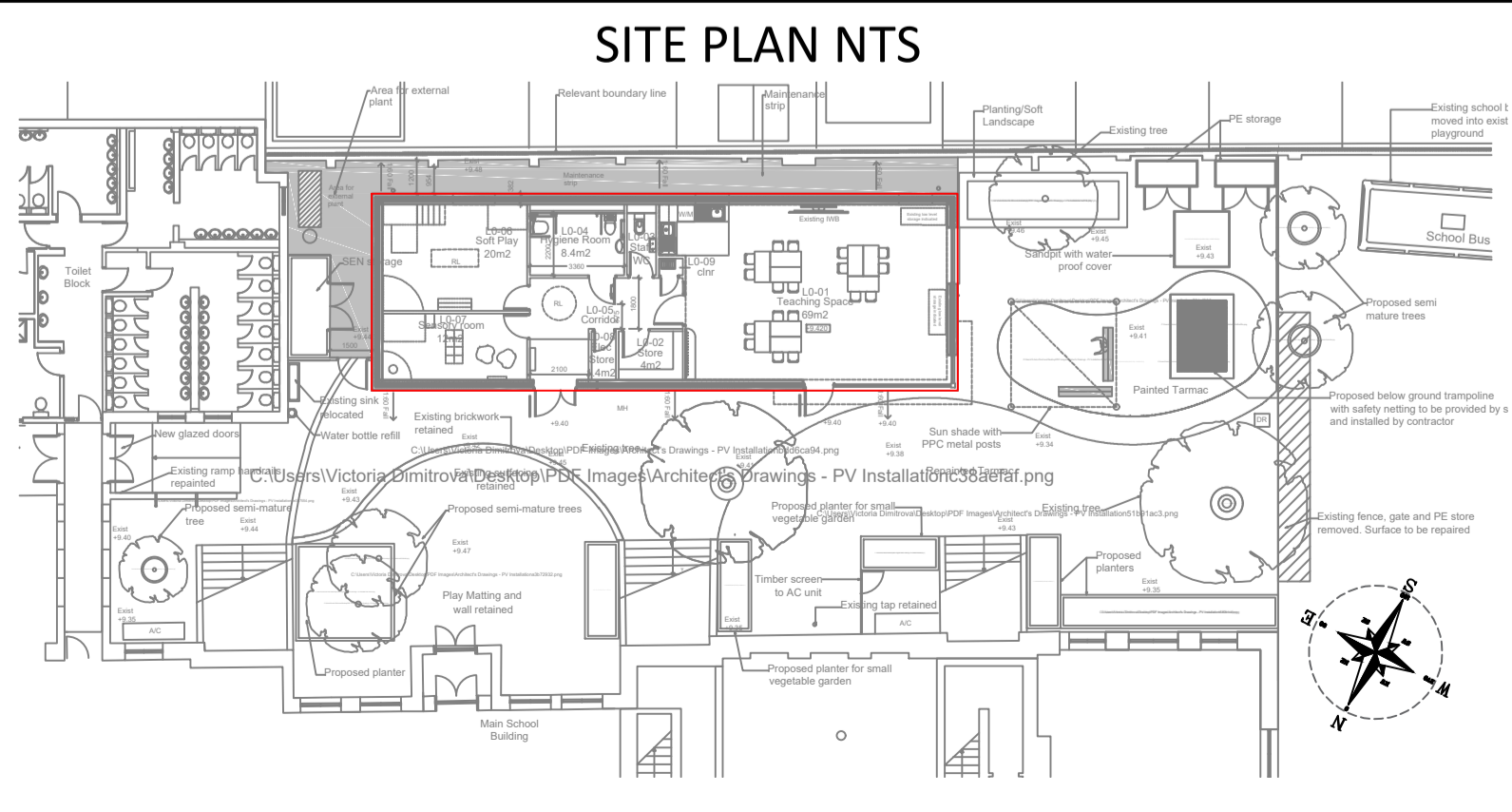

ROOF TYPE & HEIGHT

HEIGHT FFL: 3.2-3.9M
 ROOF TYPE: Pitched
 PARAPET HEIGHT: 0.25M
 ROOF PITCH: 6°

THREE PHASE INVERTERS

1X SOLIS S5-GR1P6K

MODULES & ROOF AREA

18 PANELS

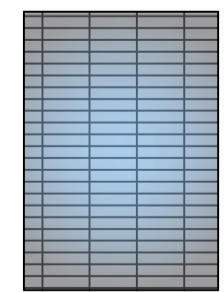

JA SOLAR
 (1722 X 1134 X 30)
 21KG
 420W

NICHOLSON
 IFP

