

1 : 100

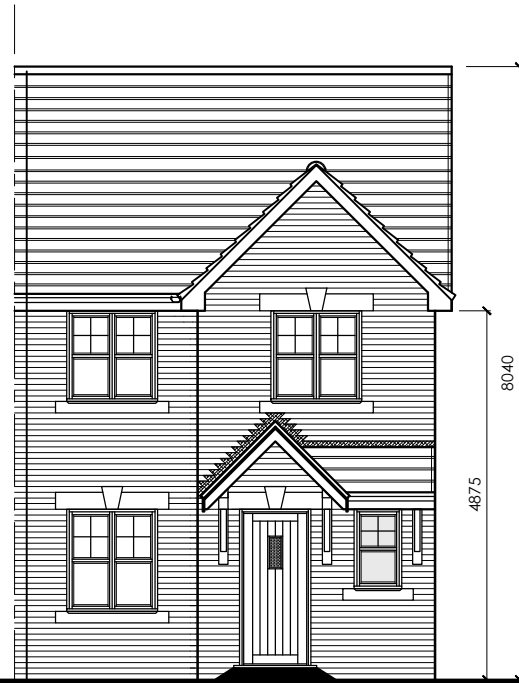

FRONT ELEVATION

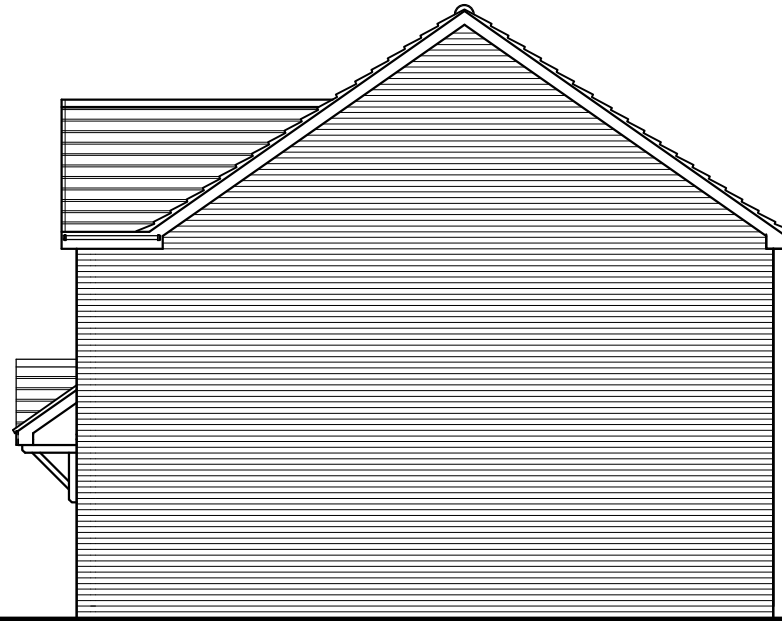

SIDE ELEVATION



REAR ELEVATION

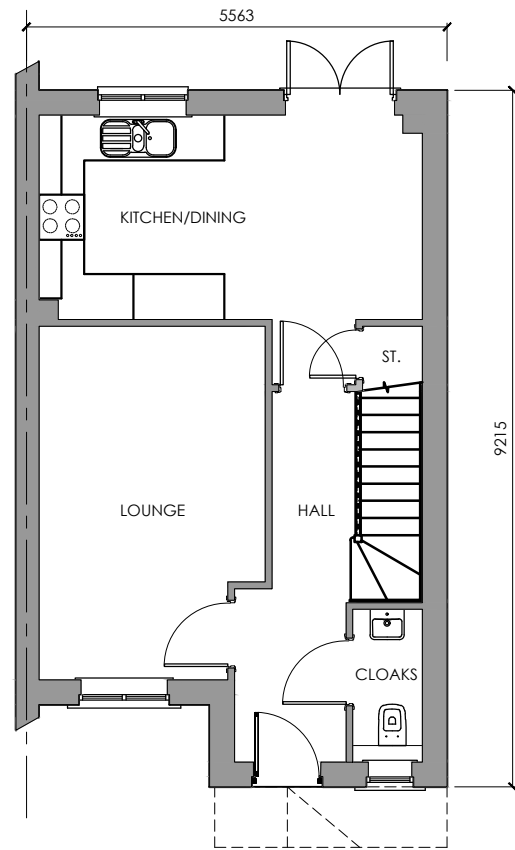

GROUND FLOOR

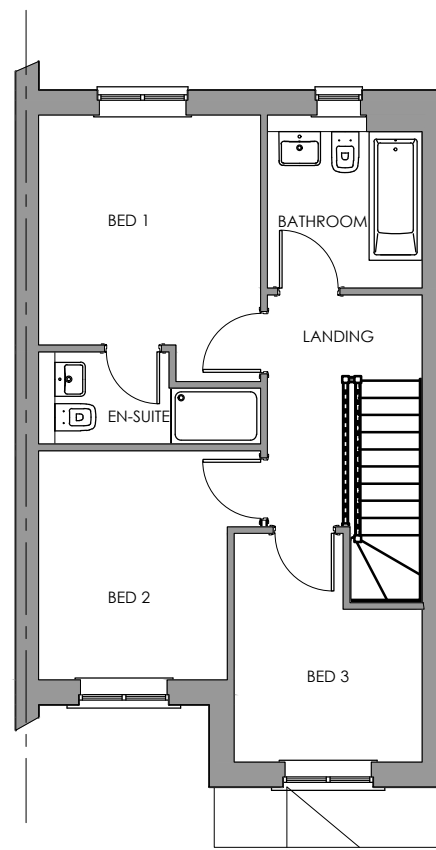

FIRST FLOOR

FLOOR AREA: 82.6m²/889sq.ft.

NOTES

A French door and kitchen window swapped over. 13.04.21
Internal layout updated and floor area adjusted.

REV	DESCRIPTION	DATE

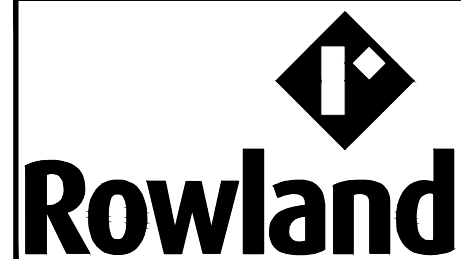

Rowland Homes Limited
Farington House, Stanfield Business Park, Stanfield Lane,
Leyland, Lancashire PR25 4UA
Tel: 01772 621166 Fax: 01772 623552 www.rowland.co.uk

DRAWING
PLANNING DRAWING

PROJECT
BRIDEWELL

SCALE	DATE	DRAWN	REV.	DRAWING No.
1:50 @A3	April 2021	RHL	A	HT181/P/1