

GROUND FLOOR PLAN

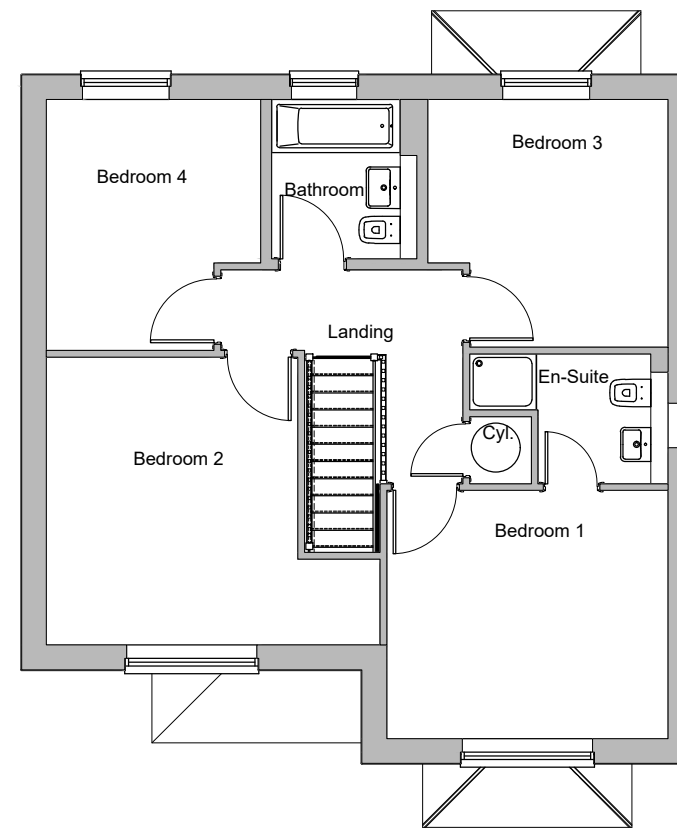

FIRST FLOOR PLAN

Area: 132.71m² / 1429 sq.ft.

NOTES

REV	DESCRIPTION	DATE
-----	-------------	------



Rowland Homes Limited
 Farington House, Stanifield Business Park, Stanifield Lane,
 Leyland, Lancashire PR25 4UA
 Tel: 01772 621166 Fax: 01772 623552 www.rowland.co.uk

DRAWING
 TATTON HOUSE TYPE - M4(2)

PROJECT
 PLANNING DRAWING
 FLOOR PLANS

SCALE	1:100	REV.	-	DRAWING No.	HT188/P/01
DATE	June '21				
DRAWN	MCK/RH				