

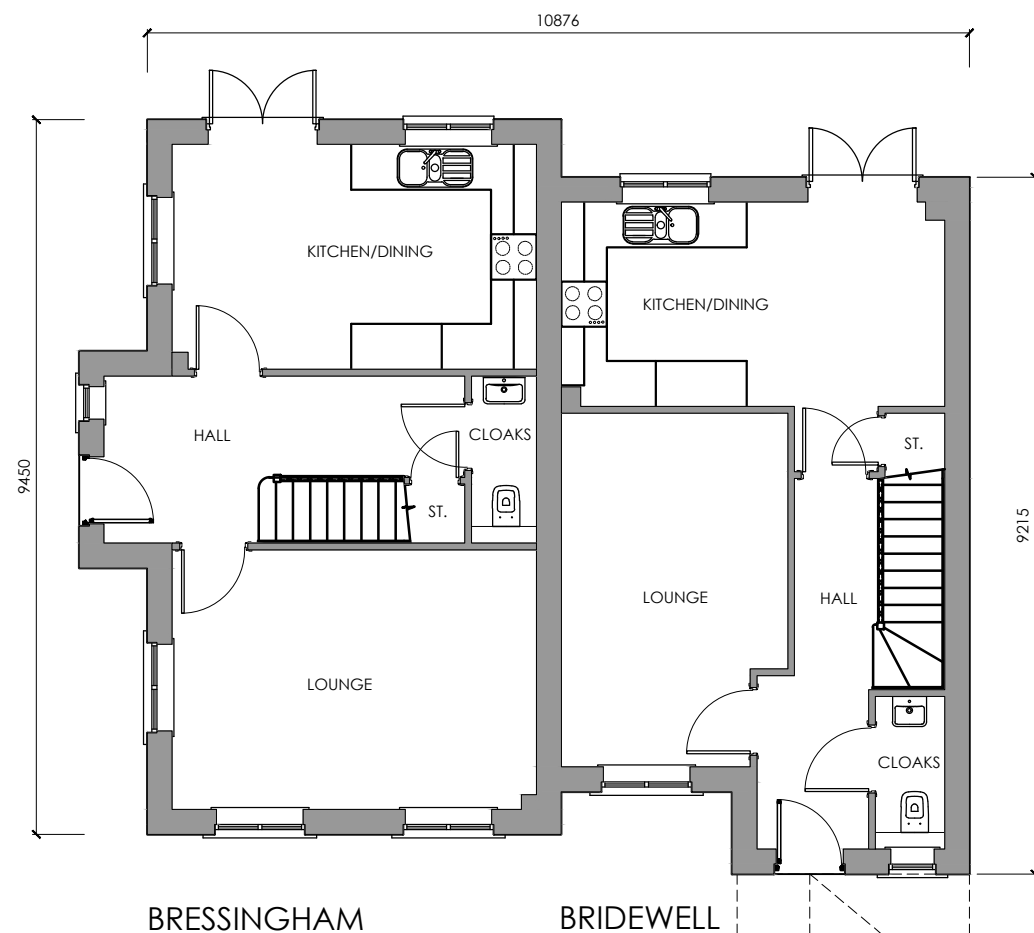

1 : 100



BRESSINGHAM

BRIDEWELL

GROUND FLOOR PLAN

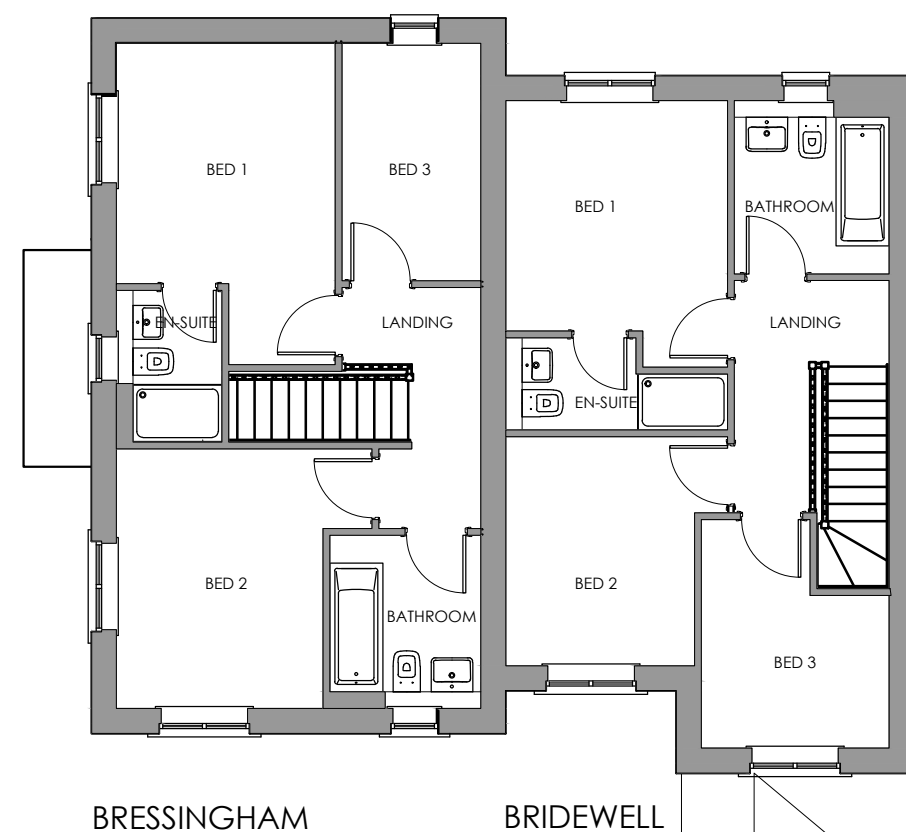

BRESSINGHAM

BRIDEWELL

FIRST FLOOR PLAN

BRIDEWELL FLOOR AREA: 82.6m²/889sq.ft.
 BRESSINGHAM FLOOR AREA: 88.3m²/950sq.ft.

NOTES

- B French door and kitchen window swapped over. Internal layout updated and floor area adjusted in Bridewell. Width of front projection reduced and window added. Ensuite window repositioned accordingly and floor area adjusted in Bressingham. 15.04.21
- A Front door & ensuite window centralised and window added in Bed 2 in Bressingham. 27.03.20

REV	DESCRIPTION	DATE
-----	-------------	------

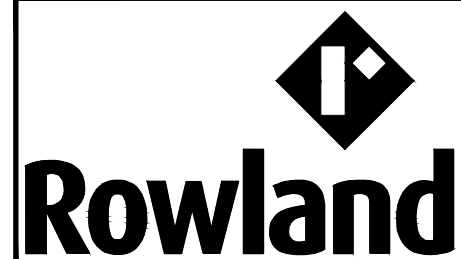

Rowland Homes Limited
 Farington House, Stanfield Business Park, Stanfield Lane,
 Leyland, Lancashire PR25 4UA
 Tel: 01772 621166 Fax: 01772 623552 www.rowland.co.uk

DRAWING
 PLANNING DRAWING

PROJECT
 BRIDEWELL/BRESSINGHAM SEMI

SCALE	1:50 @A3	REV.	B	DRAWING No.
DATE	April 2021			HT181-182/P/1
DRAWN	RHL			