

EXISTING GROUND FLOOR PLAN

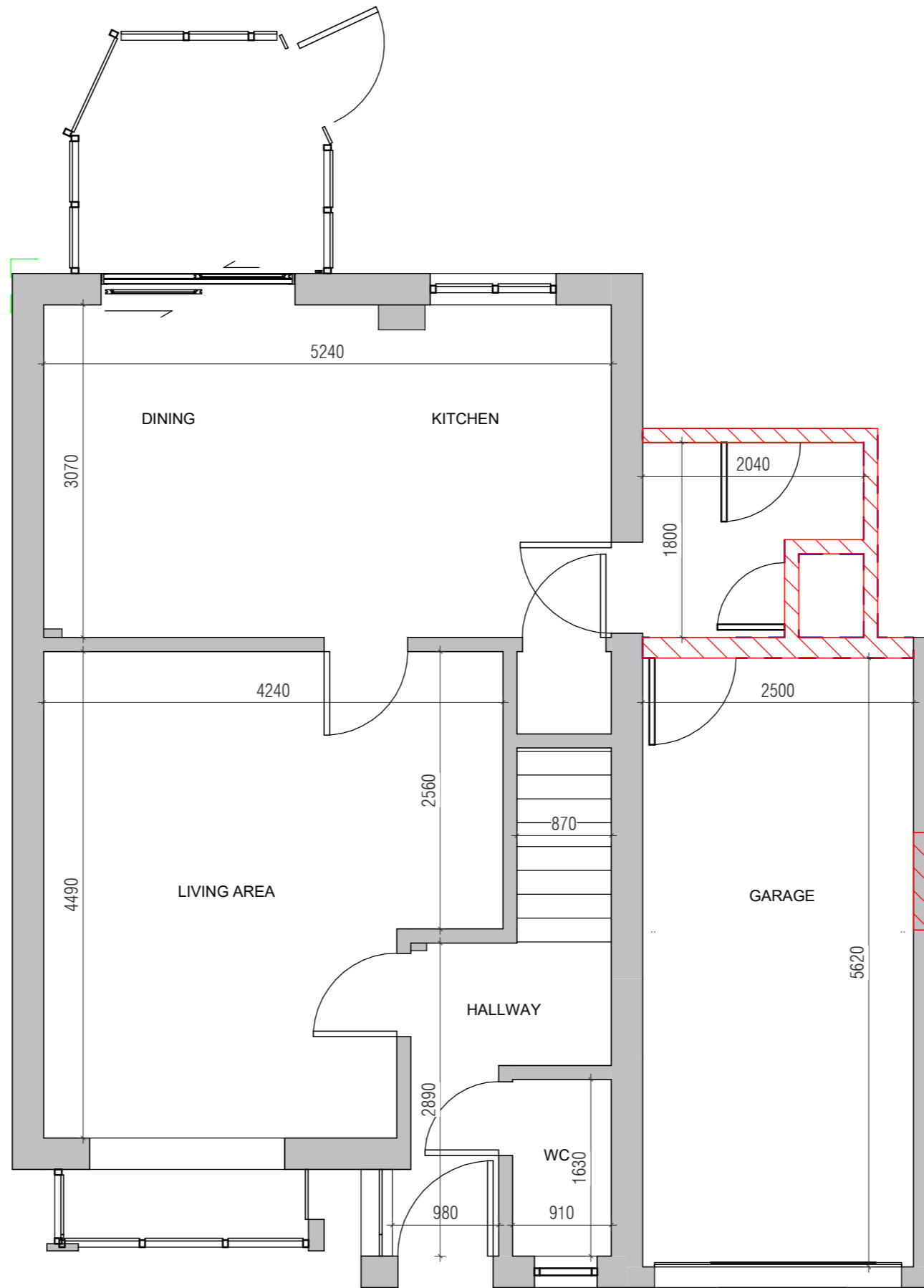

Red hatching denotes parts to be demolished



ALL DIMS IN MILLIMETERS UNLESS NOTED OTHERWISE
DO NOT SCALE EXCEPT FOR PLANNING PURPOSES
IF IN DOUBT - ASK

THIS DRAWING IS CONFIDENTIAL AND IS THE PROPERTY OF
KEENAN PROJECT DESIGNS LTD
© COPYRIGHT

KEENAN
PROJECT
DESIGNS

KEENAN PROJECT DESIGNS

08002335787
INFO@KEENANPROJECTDESIGNS.COM
WWW.KEENANPROJECTDESIGN.COM

CLIENT: Louise Garton

ADDRESS: 23 Petrel Croft, Basingstoke RG22 5JY

DATE:
11/29/2023

PROJECT LEAD:
Awwal Kazeem

DRAWN BY:
Chibuzo Chinwuko

DRAWING NO: 2262

SCALE:
1:50@A3
1:25@A1

REV: C

PROPOSED GROUND FLOOR PLAN

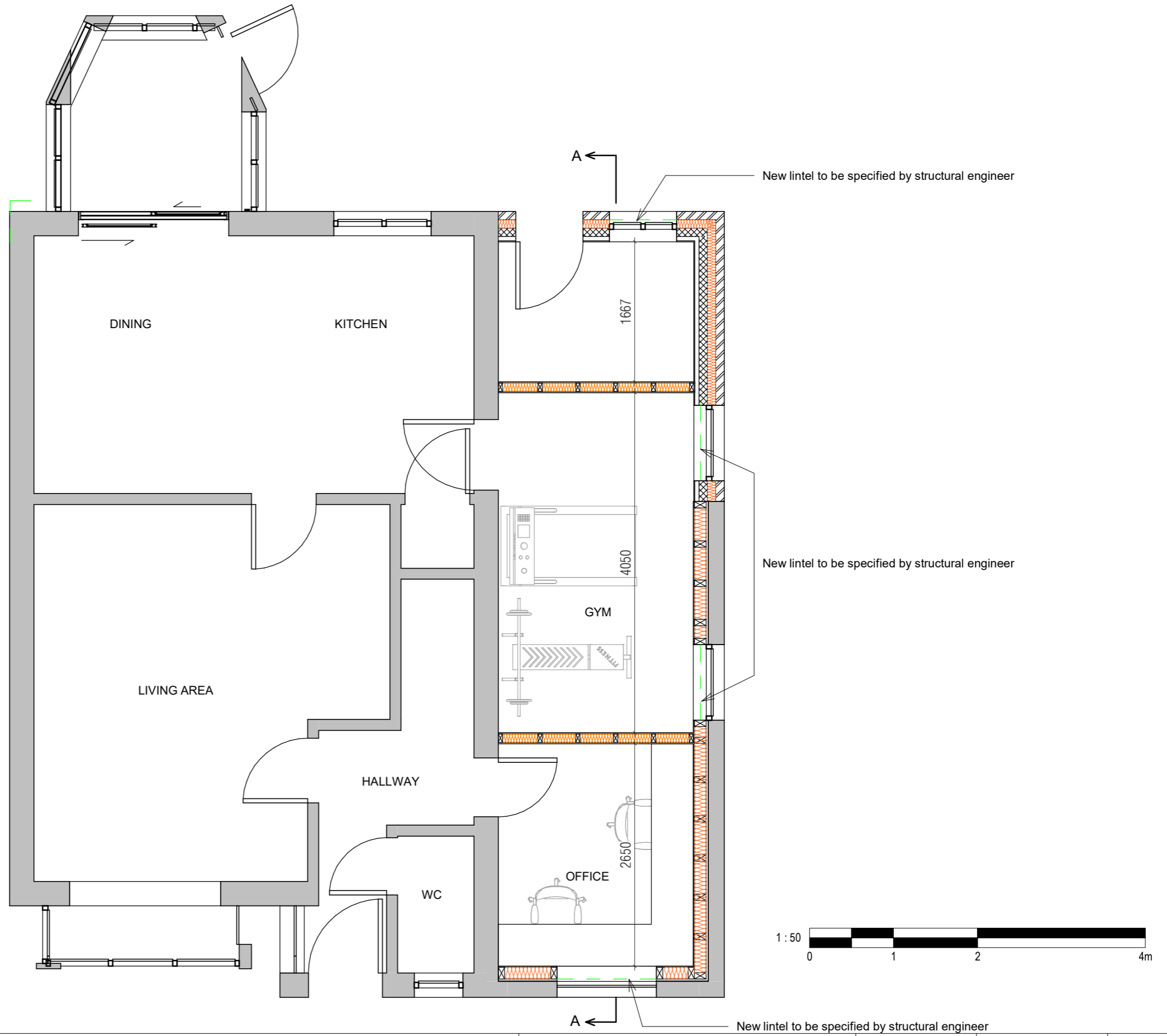

ALL DIMS IN MILLIMETERS UNLESS NOTED OTHERWISE
DO NOT SCALE EXCEPT FOR PLANNING PURPOSES
IF IN DOUBT - ASK

THIS DRAWING IS CONFIDENTIAL AND IS THE PROPERTY OF
KEENAN PROJECT DESIGNS LTD
© COPYRIGHT

KEENAN
PROJECT
DESIGNS

KEENAN PROJECT DESIGNS

08002335787
INFO@KEENANPROJECTDESIGNS.COM
WWW.KEENANPROJECTDESIGN.COM

CLIENT: Louise Garton

ADDRESS: 23 Petrel Croft, Basingstoke RG22 5JY

DATE:
11/29/2023

PROJECT LEAD:
Awwal Kazeem

DRAWN BY:
Chibuzo Chinwuko

DRAWING NO: 2262

SCALE:
1:50@A3
1:25@A1

REV: C

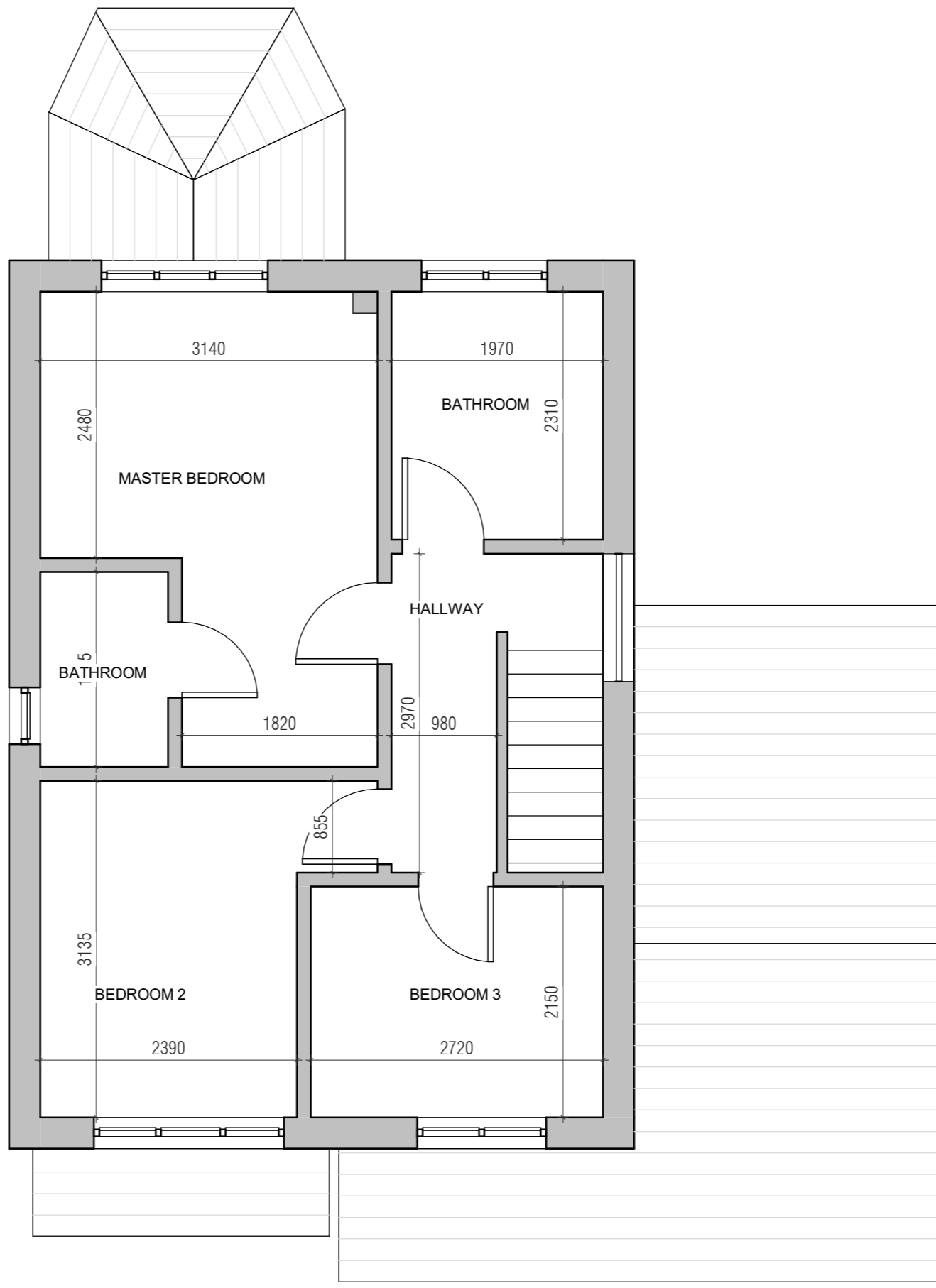

EXISTING FIRST FLOOR PLAN

ALL DIMS IN MILLIMETERS UNLESS NOTED OTHERWISE
DO NOT SCALE EXCEPT FOR PLANNING PURPOSES
IF IN DOUBT - ASK

THIS DRAWING IS CONFIDENTIAL AND IS THE PROPERTY OF
KEENAN PROJECT DESIGNS LTD
© COPYRIGHT

KEENAN
PROJECT
DESIGNS

KEENAN PROJECT DESIGNS
08002335787
INFO@KEENANPROJECTDESIGNS.COM
WWW.KEENANPROJECTDESIGN.COM

CLIENT: Louise Garton

ADDRESS: 23 Petrel Croft, Basingstoke RG22 5JY

DATE:
11/29/2023

PROJECT LEAD:
Awwal Kazeem

DRAWN BY:
Chibuzo Chinwuko

DRAWING NO: 2262

SCALE:
1:50@A3
1:25@A1

REV: C

PROPOSED FIRST FLOOR PLAN

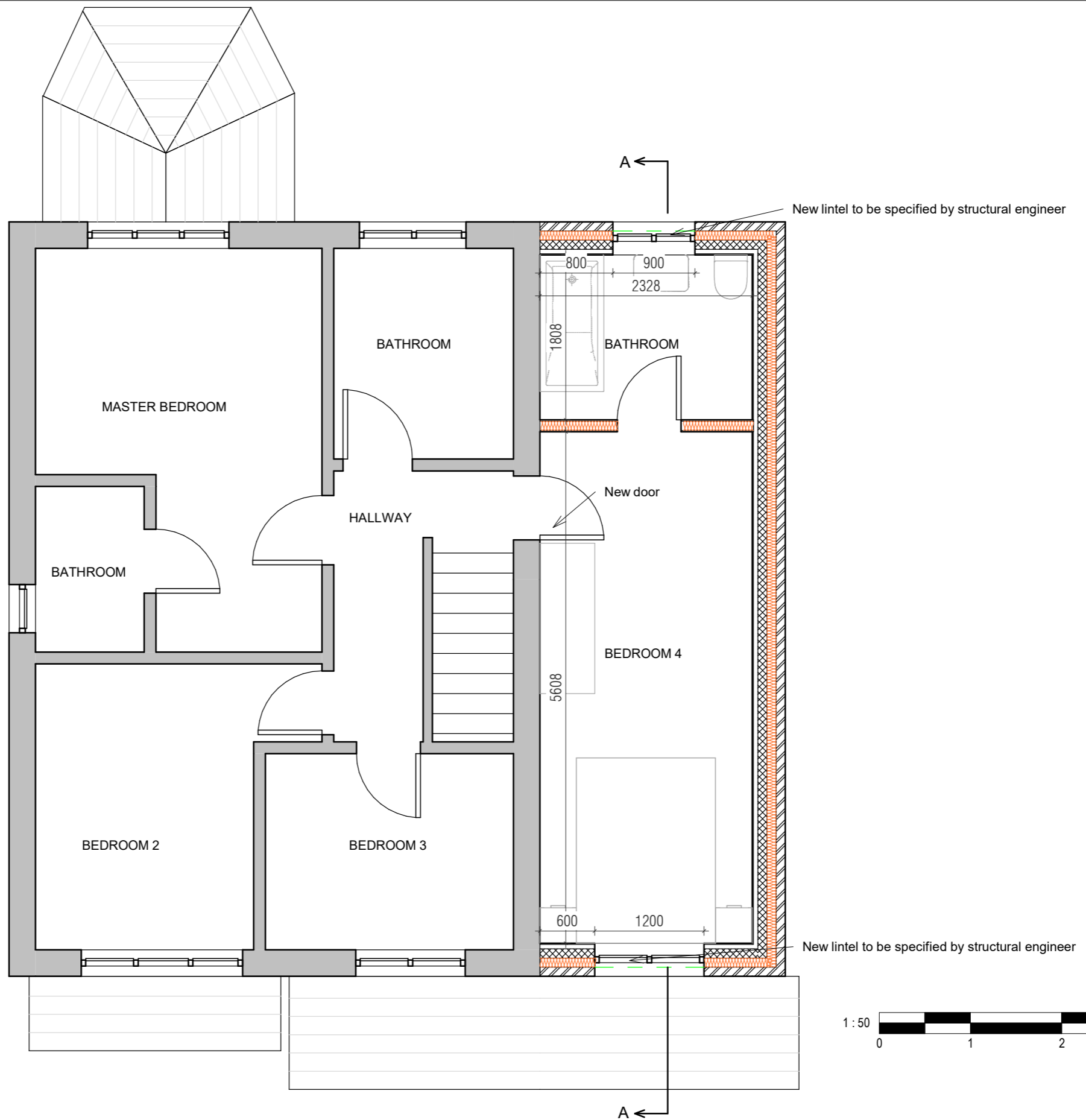

ALL DIMS IN MILLIMETERS UNLESS NOTED OTHERWISE
DO NOT SCALE EXCEPT FOR PLANNING PURPOSES
IF IN DOUBT - ASK

THIS DRAWING IS CONFIDENTIAL AND IS THE PROPERTY OF
KEENAN PROJECT DESIGNS LTD
© COPYRIGHT

KEENAN
PROJECT
DESIGNS

KEENAN PROJECT DESIGNS

08002335787
INFO@KEENANPROJECTDESIGNS.COM
WWW.KEENANPROJECTDESIGN.COM

CLIENT: Louise Garton

ADDRESS: 23 Petrel Croft, Basingstoke RG22 5JY

DATE:
11/29/2023

PROJECT LEAD:
Awwal Kazeem

DRAWN BY:
Chibuzo Chinwuko

DRAWING NO: 2262

SCALE:
1:50@A3
1:25@A1

REV: C



EXISTING FRONT ELEVATION



EXISTING REAR ELEVATION

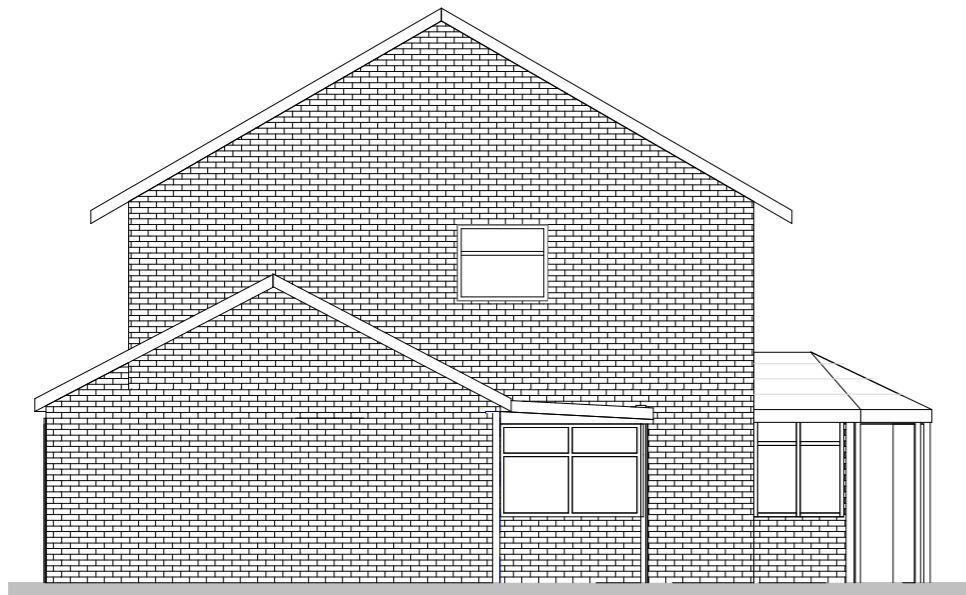

EXISTING SIDE ELEVATION

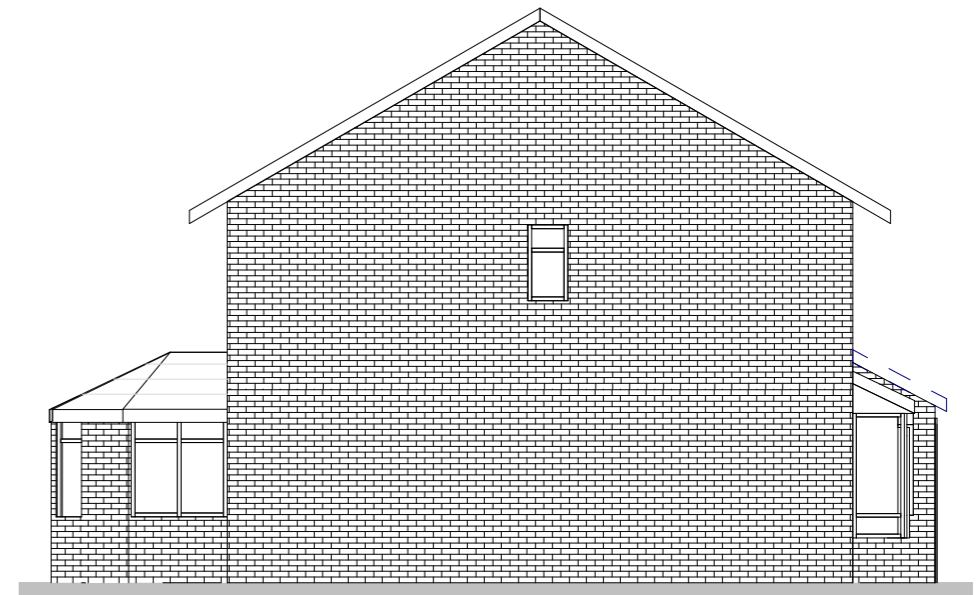
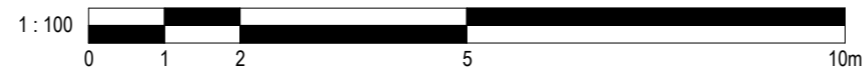

EXISTING SIDE ELEVATION

ALL DIMS IN MILLIMETERS UNLESS NOTED OTHERWISE
DO NOT SCALE EXCEPT FOR PLANNING PURPOSES
IF IN DOUBT - ASK

THIS DRAWING IS CONFIDENTIAL AND IS THE PROPERTY OF
KEENAN PROJECT DESIGNS LTD
© COPYRIGHT

KEENAN
PROJECT
DESIGNS

KEENAN PROJECT DESIGNS

08002335787
INFO@KEENANPROJECTDESIGNS.COM
WWW.KEENANPROJECTDESIGN.COM

CLIENT: Louise Garton

ADDRESS: 23 Petrel Croft, Basingstoke RG22 5JY

DATE:
11/29/2023

PROJECT LEAD:
Awwal Kazeem

DRAWN BY:
Chibuzo Chinwuko

DRAWING NO: 2262

SCALE:
1:100@A3
1:50@A1

REV: C



PROPOSED FRONT ELEVATION

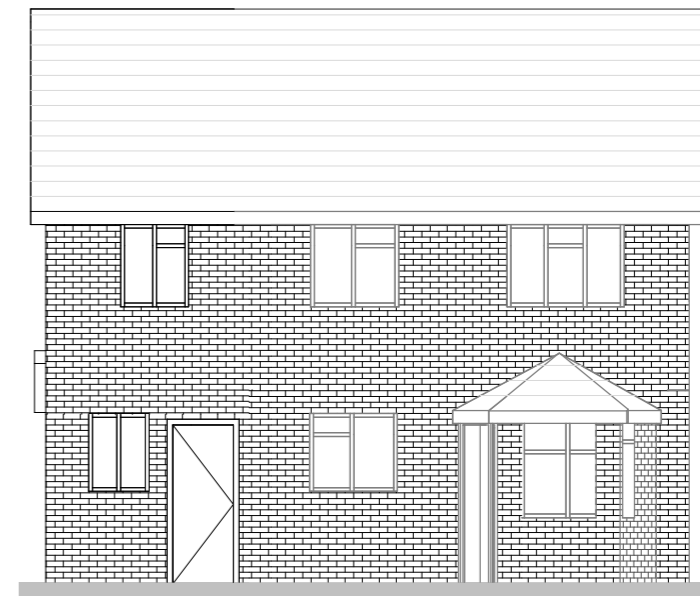

PROPOSED REAR ELEVATION

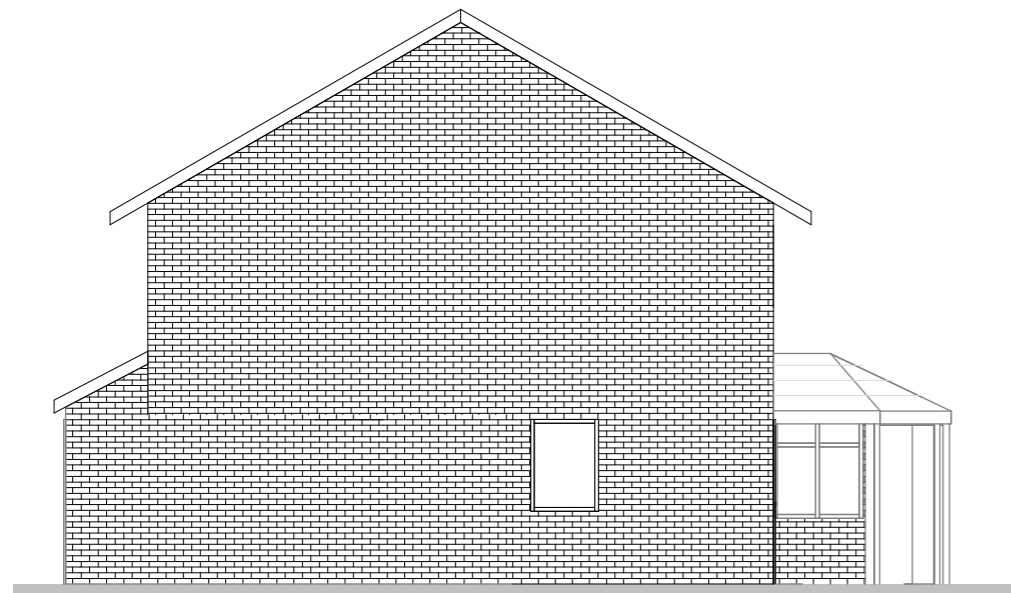

PROPOSED SIDE ELEVATION

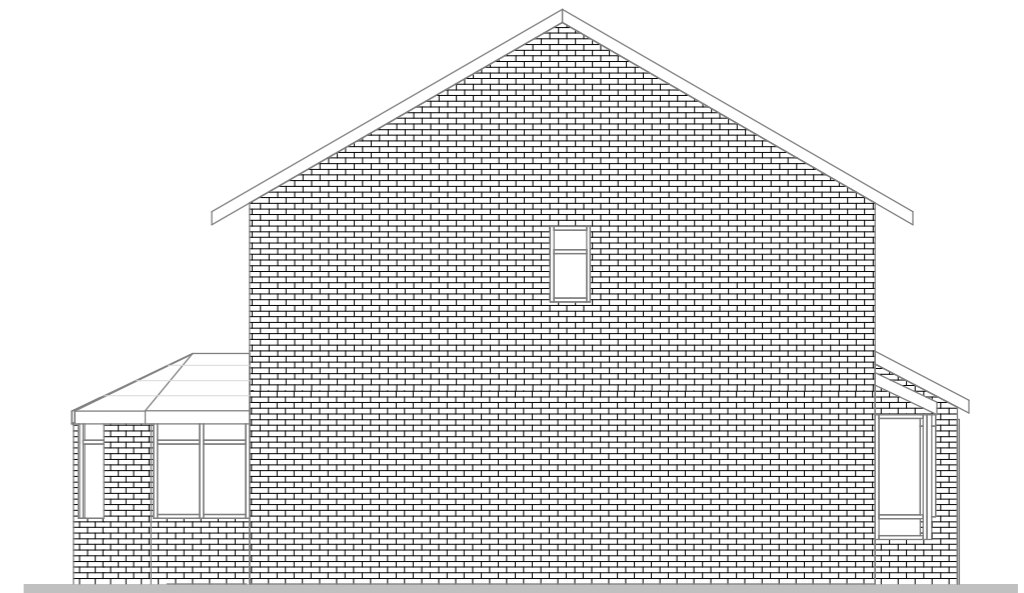
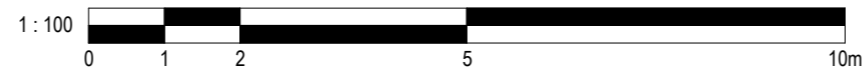

PROPOSED SIDE ELEVATION

ALL DIMS IN MILLIMETERS UNLESS NOTED OTHERWISE
DO NOT SCALE EXCEPT FOR PLANNING PURPOSES
IF IN DOUBT - ASK

THIS DRAWING IS CONFIDENTIAL AND IS THE PROPERTY OF
KEENAN PROJECT DESIGNS LTD
© COPYRIGHT

KEENAN
PROJECT
DESIGNS

KEENAN PROJECT DESIGNS

08002335787
INFO@KEENANPROJECTDESIGNS.COM
WWW.KEENANPROJECTDESIGN.COM

CLIENT: Louise Garton

ADDRESS: 23 Petrel Croft, Basingstoke RG22 5JY

DATE:
11/29/2023

PROJECT LEAD:
Awwal Kazeem

DRAWN BY:
Chibuzo Chinwuko

DRAWING NO: 2262

SCALE:
1:100@A3
1:50@A1

REV: C

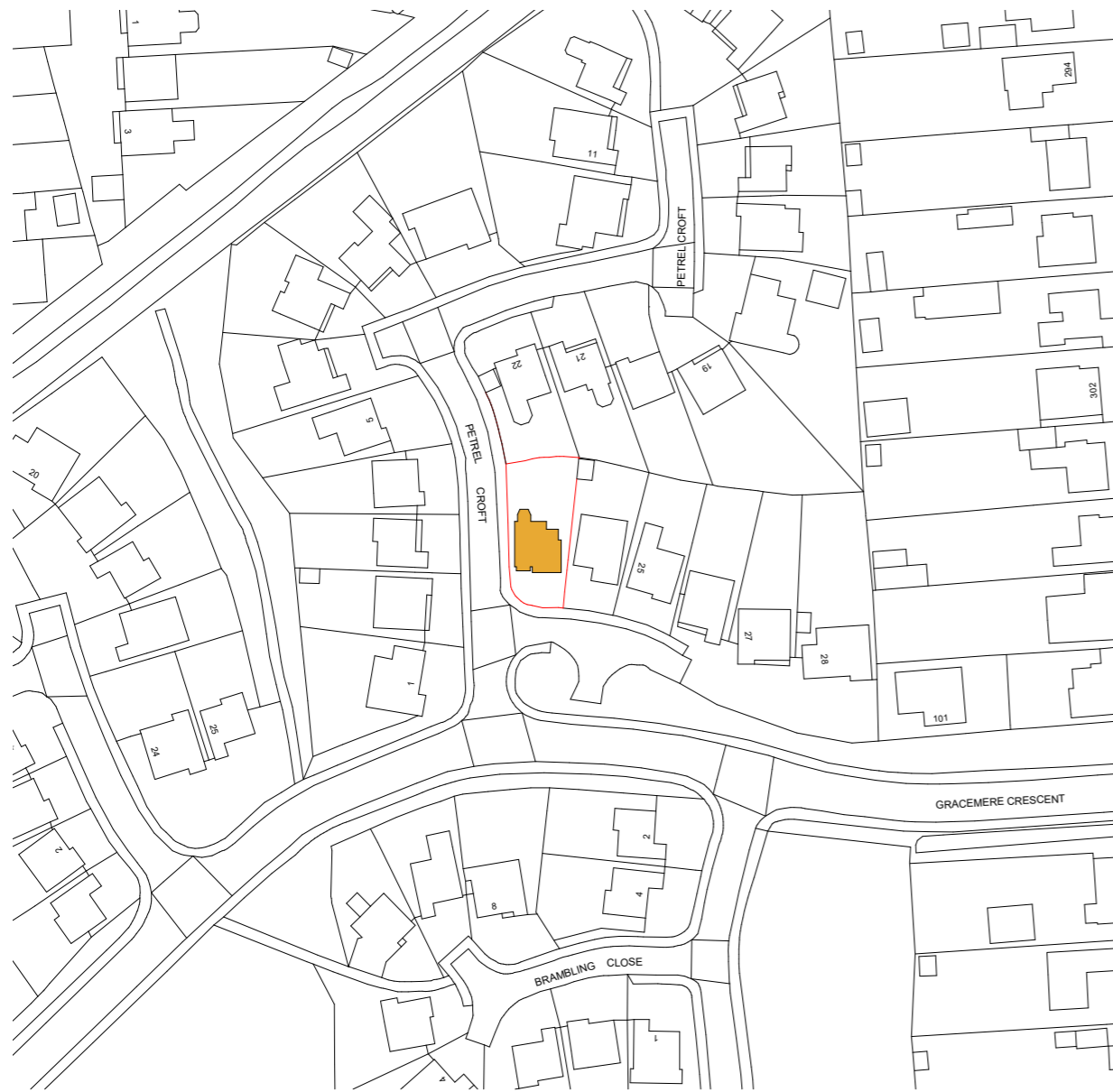

LOCATION PLAN



BLOCK MAP



ALL DIMS IN MILLIMETERS UNLESS NOTED OTHERWISE
DO NOT SCALE EXCEPT FOR PLANNING PURPOSES
IF IN DOUBT - ASK

THIS DRAWING IS CONFIDENTIAL AND IS THE PROPERTY OF
KEENAN PROJECT DESIGNS LTD
© COPYRIGHT

KEENAN
PROJECT
DESIGNS

KEENAN PROJECT DESIGNS

08002335787
INFO@KEENANPROJECTDESIGNS.COM
WWW.KEENANPROJECTDESIGN.COM

CLIENT: Louise Garton

ADDRESS: 23 Petrel Croft, Basingstoke RG22 5JY

DATE:
11/29/2023

PROJECT LEAD:
Awwal Kazeem

DRAWN BY:
Chibuzo Chinwuko

DRAWING NO: 2262

SCALE:
1:1250
1:500

REV: C

'GLIDEVALE AV50 AbVent' OR SIMILAR APPROVED VENTILATED ABUTMENT FLASHING TO PROVIDE 5000sq.mm VENTILATION per metre RUN OF RIDGE ABUTMENT

NEW CONCRETE INTERLOCKING THROUGH COLOUR TILES, COLOUR TO MATCH EXISTING AT 15deg PITCH ON 50x25 TREATED CLASS A TILING BATTENS AT GAUGE TO GIVE 100mm MINIMUM HEADLAP KINGSPAN NILVENT OR SIMILAR BREATHER MEMBRANE ON 150x50 C24 RAFTERS AT 400mm C/C 100mm THICK KINGSPAN K7 BETWEEN RAFTERS MAINTAINING 50mm VENTILATED SPACE AND 82.5mm KINGSPAN K18 TO THE UNDERSIDE OF RAFTERS TO ACHIEVE U VALUE OF BETTER THAN 0.14W/sq.mK SKIM FINISH TO INSIDE

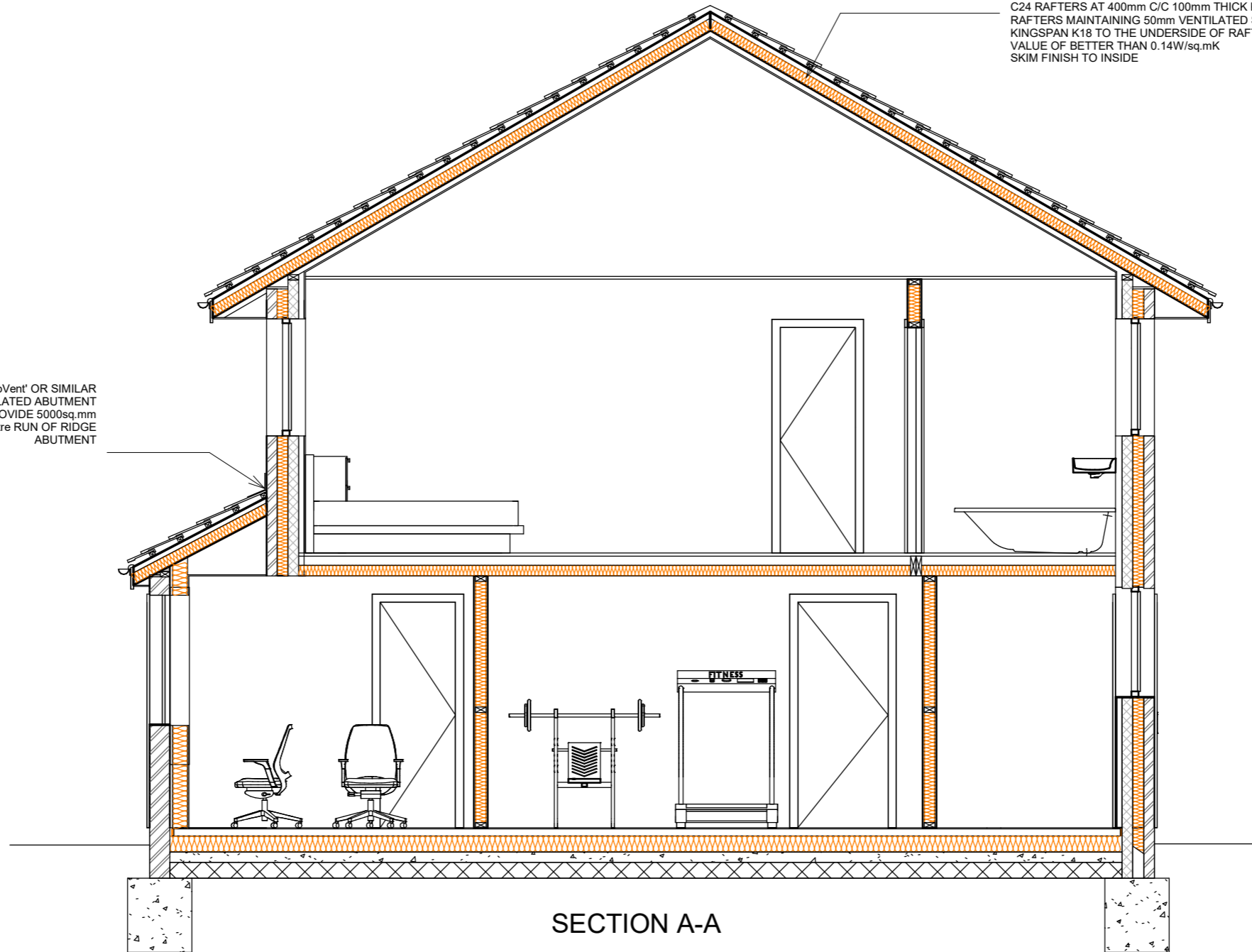

SECTION A-A



ALL DIMS IN MILLIMETERS UNLESS NOTED OTHERWISE DO NOT SCALE EXCEPT FOR PLANNING PURPOSES IF IN DOUBT - ASK

THIS DRAWING IS CONFIDENTIAL AND IS THE PROPERTY OF KEENAN PROJECT DESIGNS LTD © COPYRIGHT

KEENAN
PROJECT
DESIGNS

KEENAN PROJECT DESIGNS

08002335787
INFO@KEENANPROJECTDESIGNS.COM
WWW.KEENANPROJECTDESIGN.COM

CLIENT: Louise Garton

ADDRESS: 23 Petrel Croft, Basingstoke RG22 5JY

DATE:
11/29/2023

PROJECT LEAD:
Awwal Kazeem

DRAWN BY:
Chibuzo Chinwuko

DRAWING NO: 2262

SCALE:
1:50@A3
1:25@A1

REV: C