

EAST ELEVATION

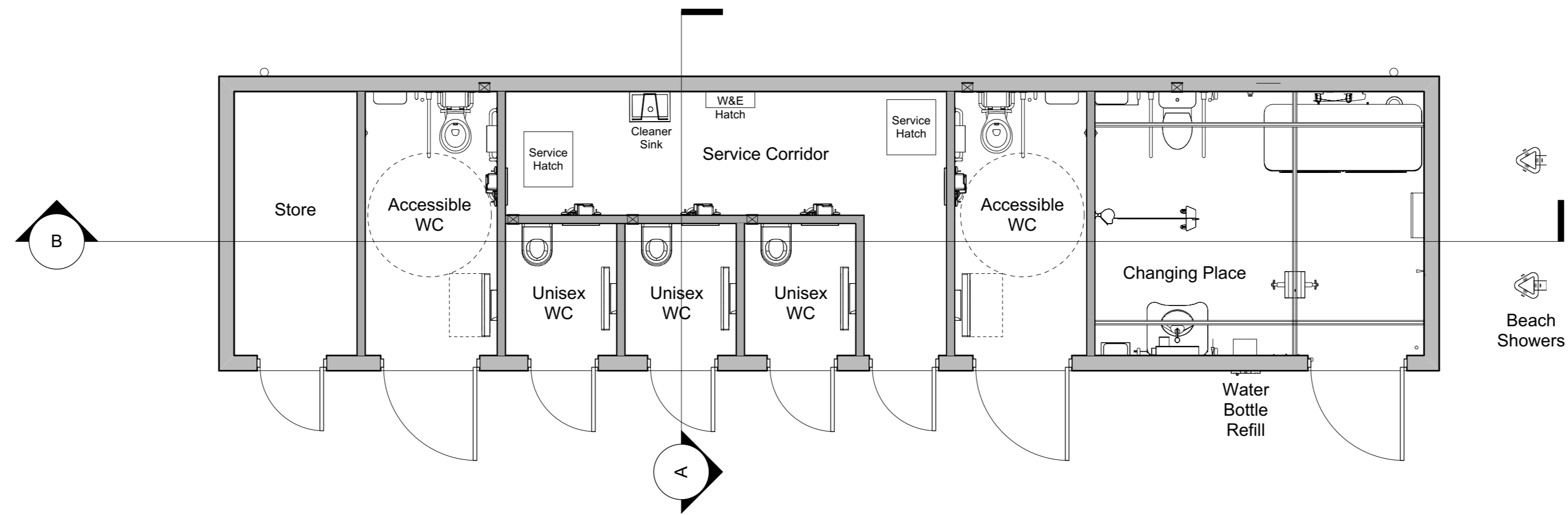

GROUND FLOOR

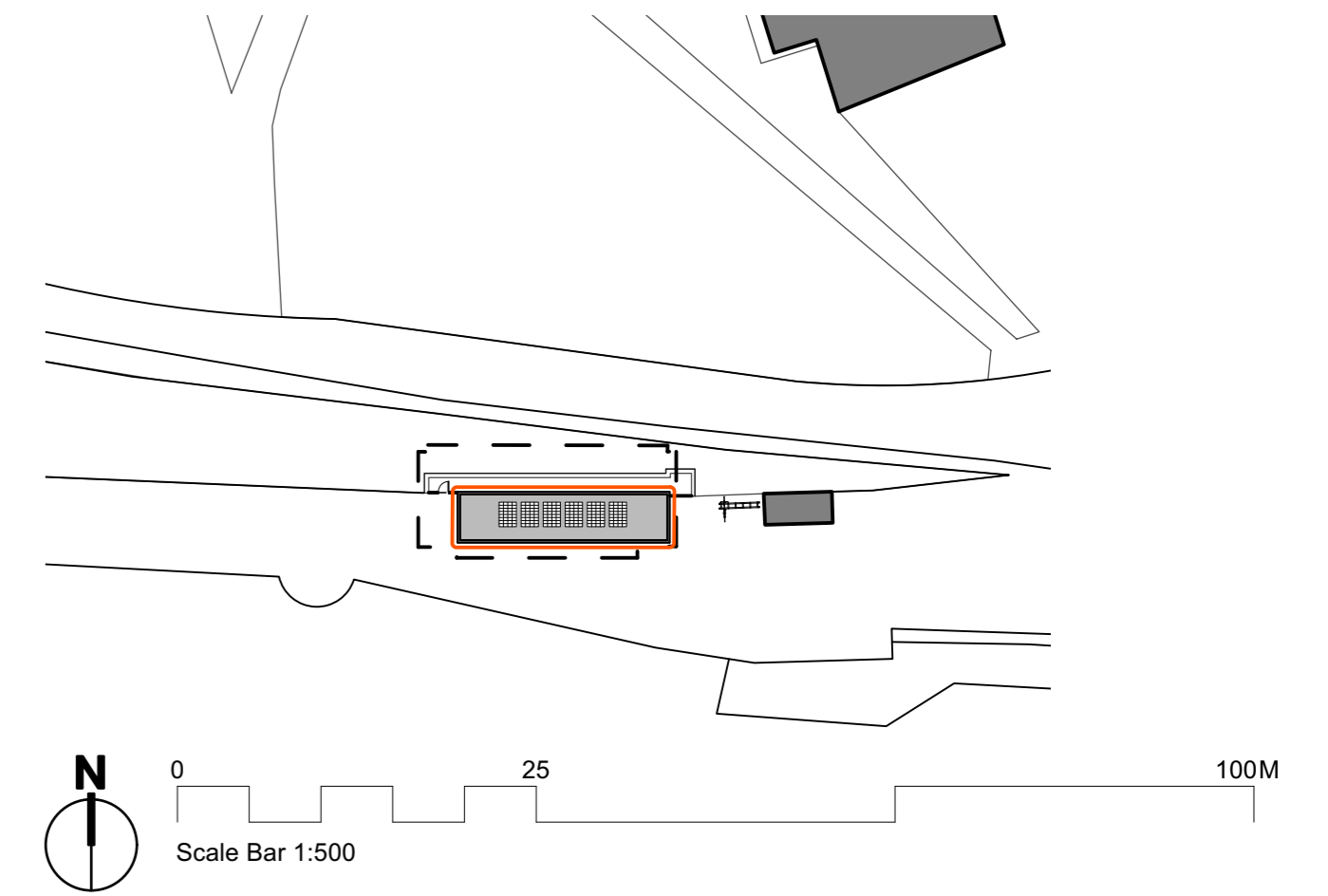

KEY SITE PLAN - 1:500

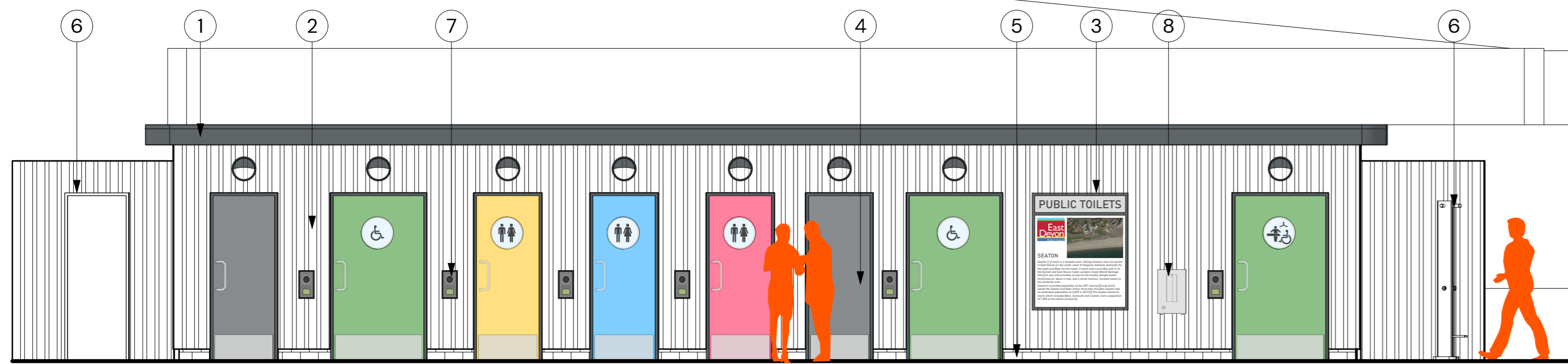

SOUTH ELEVATION



SECTION B

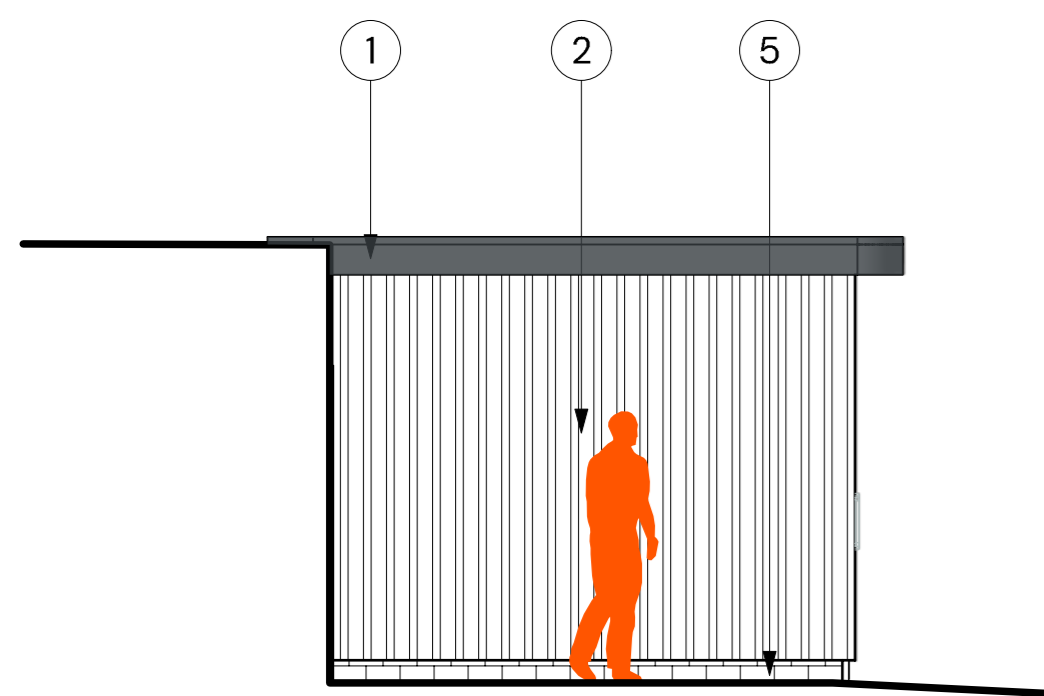

WEST ELEVATION

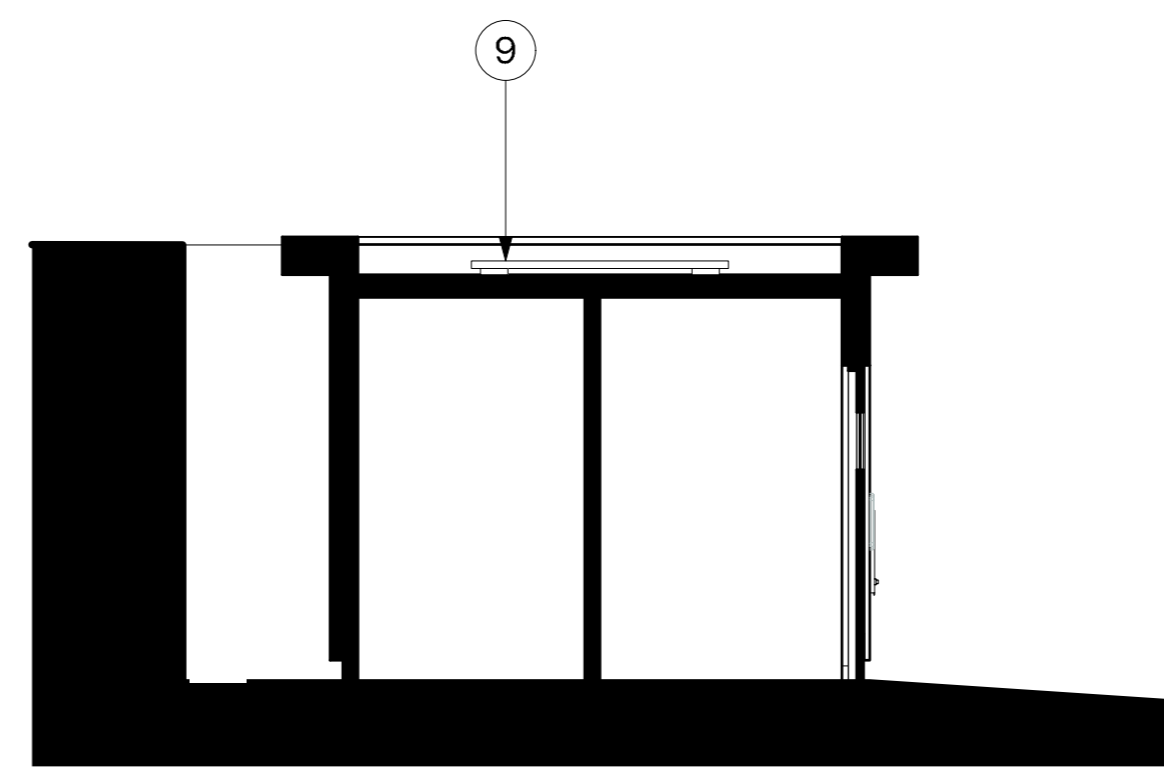

SECTION A

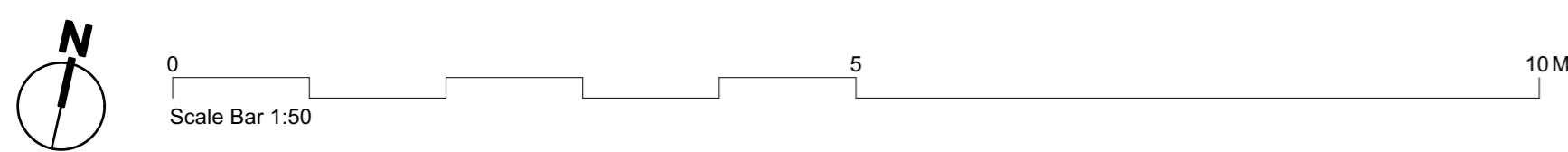

KEY

1. Anthracite grey metal clad parapet
2. Hardie Plank vertical hit and miss cladding
3. Anthracite grey metal signage
4. Metal doors, as specified by modular contractor. In beach hut colours
5. Brick plinth
6. Anti climb timber fencing
7. Contactless payment points
8. Water bottle refill point
9. PV panels



Chartered Architects Chartered Building Surveyors Interior Designers CDM Services	Project Seaton West - Public Toilets	Drawing Title Proposed Plan, Sections & Elevations
Client East Devon District Council	Project Number 230363-1001-P05	Drawing Number - Revision 08/11/2023SA AW PLANNING
Windward House, Fitzroy Road Exeter, Devon EX1 3LJ +44 (0)1392 266 890 www.kendallkingscott.co.uk	Scale 1:50	Date 08/11/2023SA
© Copyright Do not scale the drawing	Filename Filename.vwx	Status AW PLANNING

Only to be used on the site for which designed. The electronic transmission of design information contained in this drawing is carried out entirely at the User's risk and Kendall Kingscott Ltd. will have no liability for any errors or omissions arising therefrom. The production of amended or updated information from the user design/information by the User is entirely the responsibility of the User and Kendall Kingscott Ltd. shall have no responsibility or liability for any errors or omissions arising therefrom.