

WEST ELEVATION

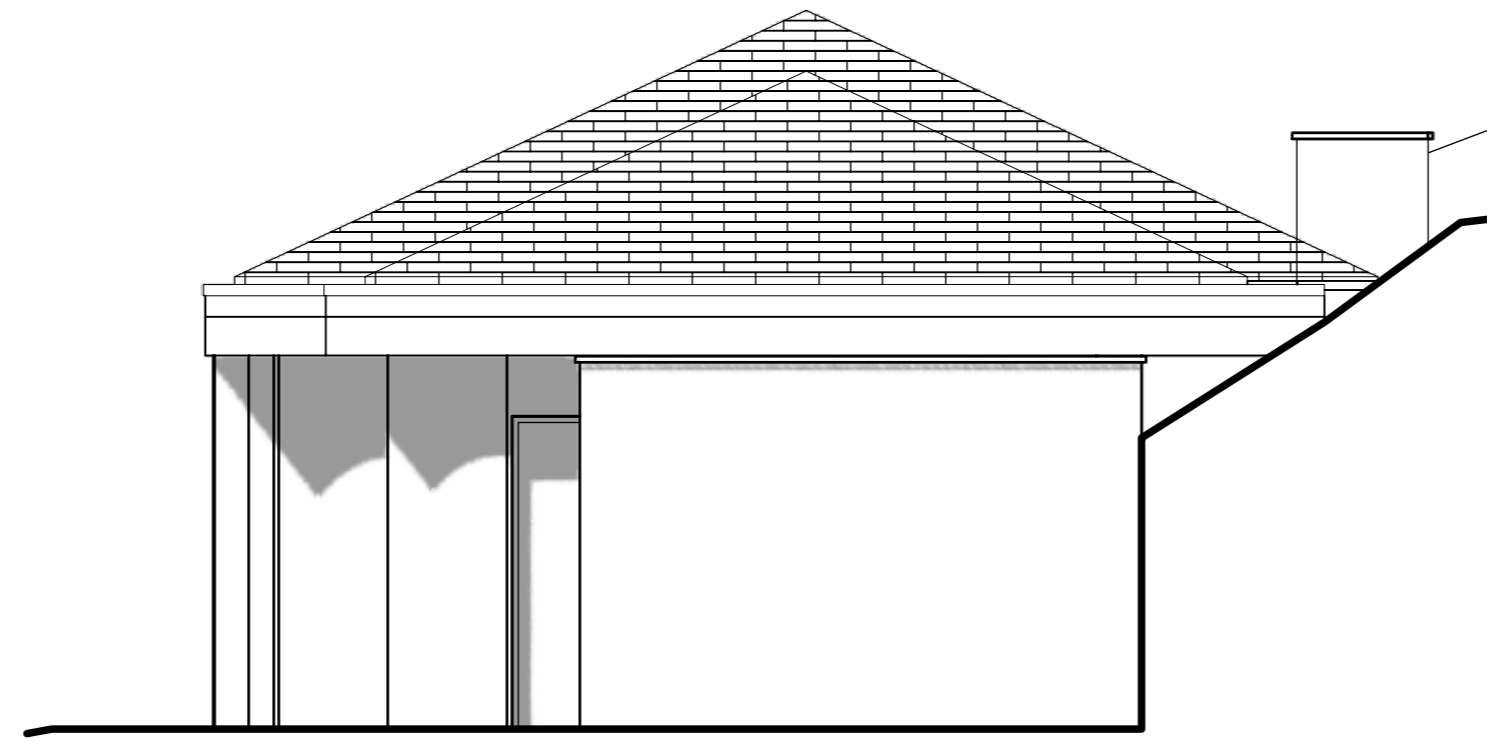

EAST ELEVATION

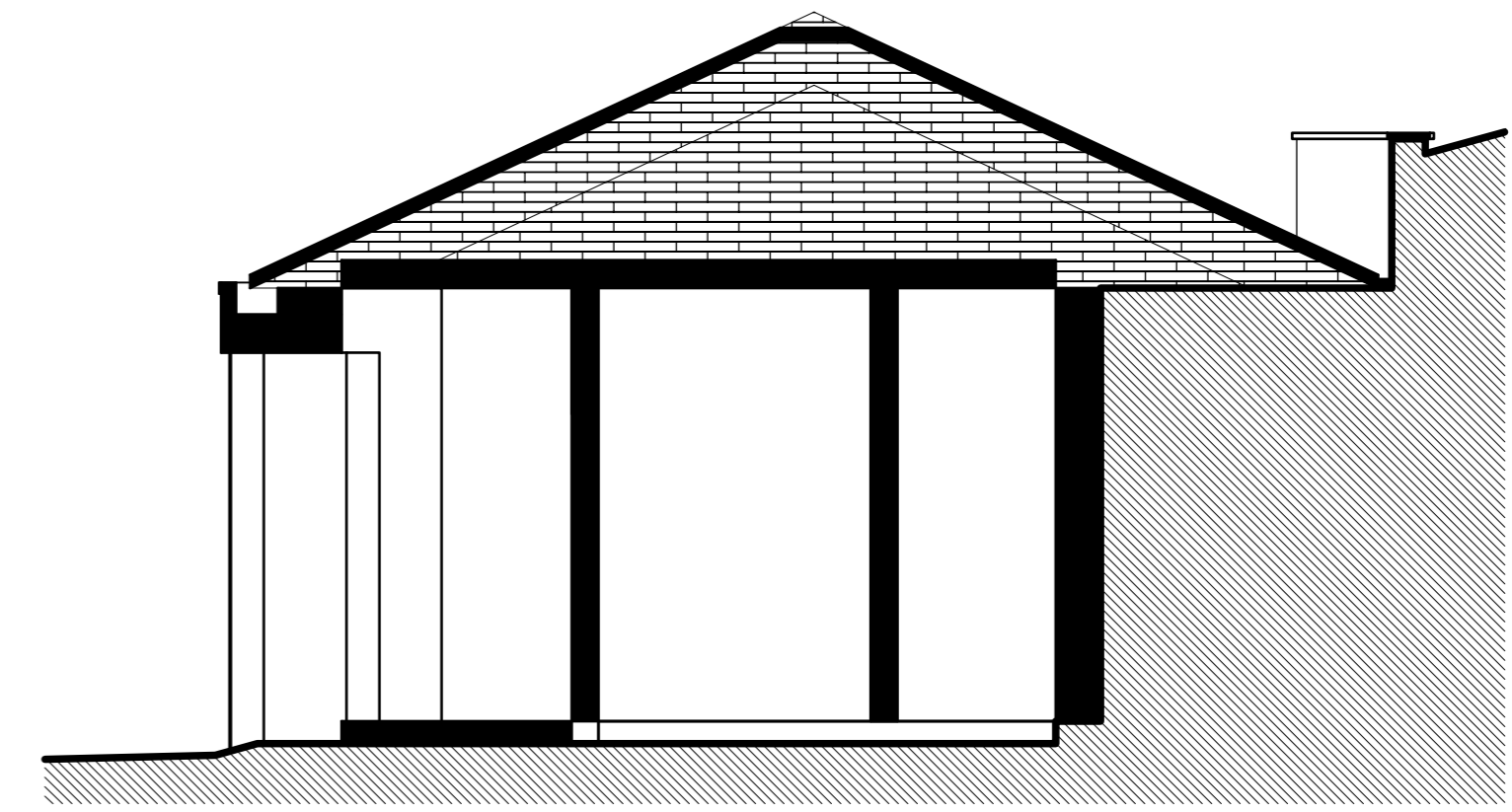

SECTION B

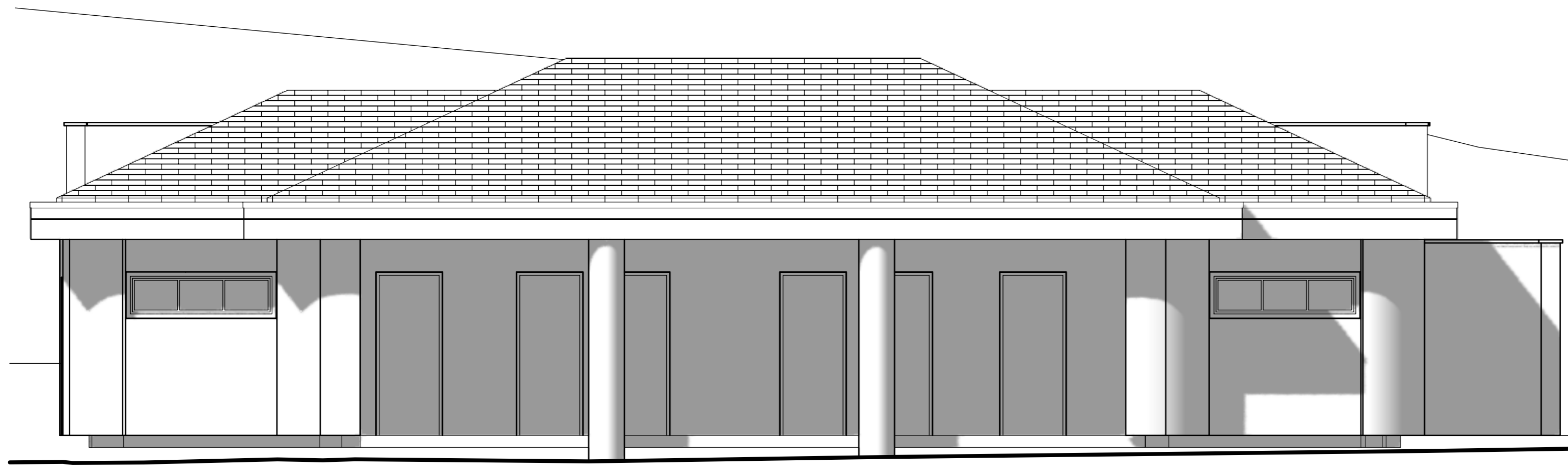

SOUTH ELEVATION

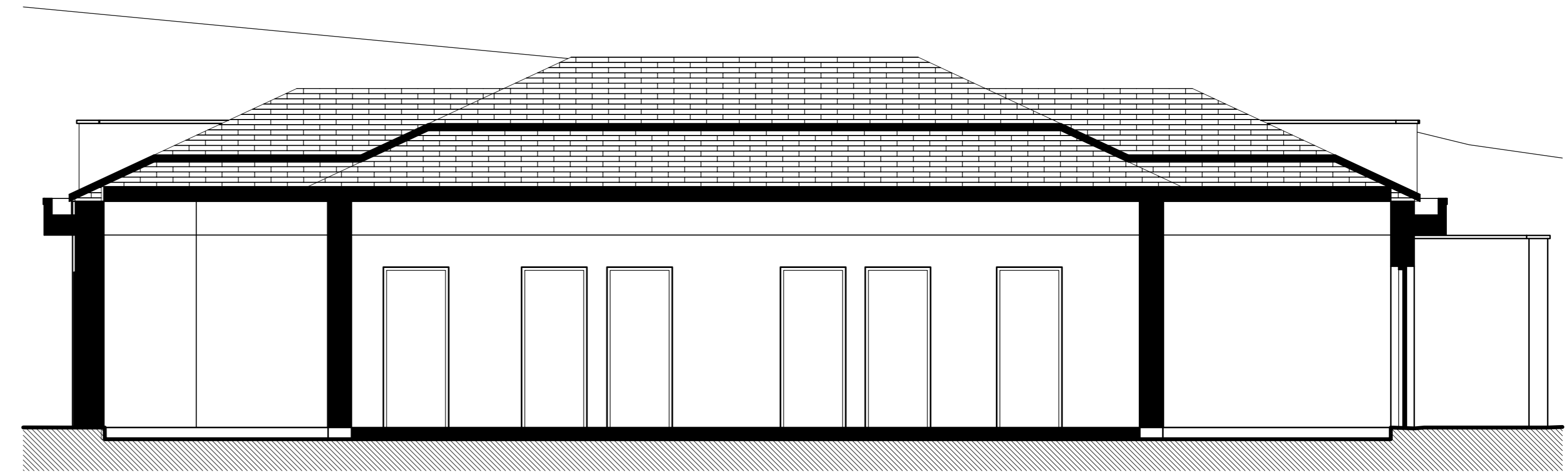

SECTION A

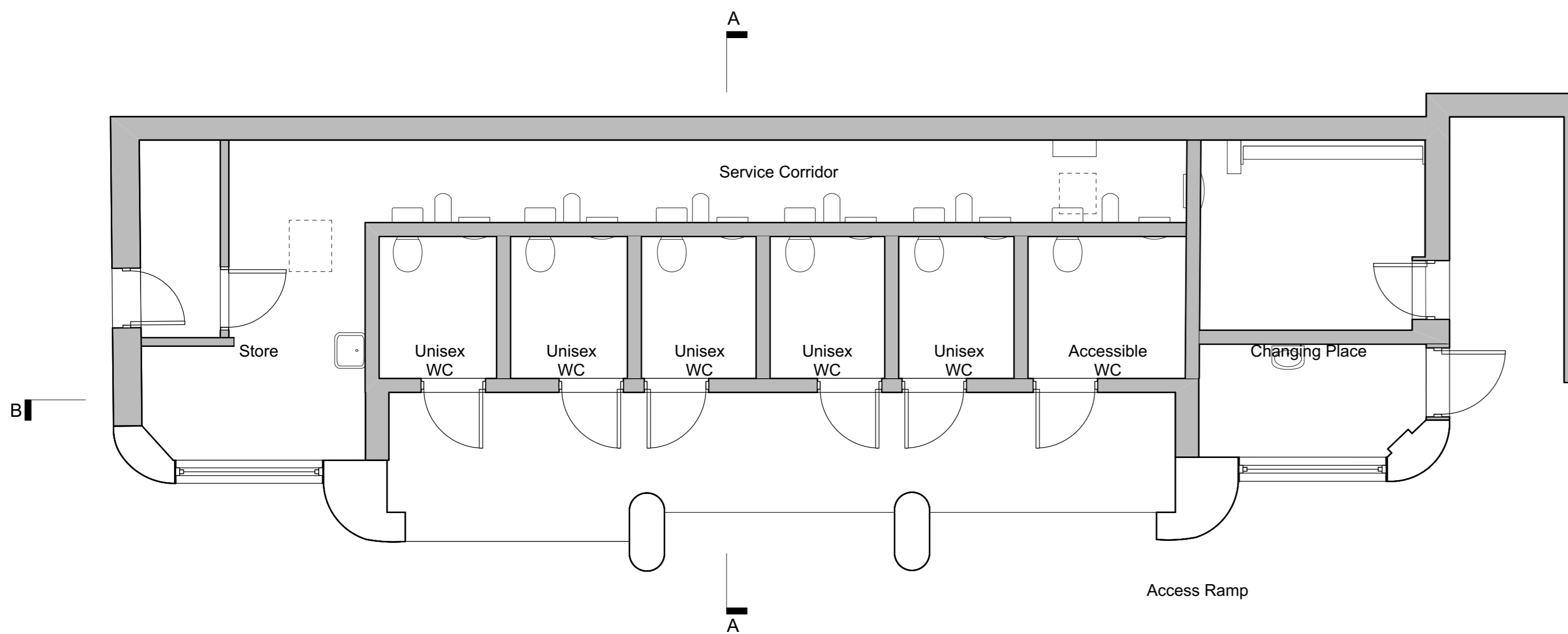

GROUND FLOOR

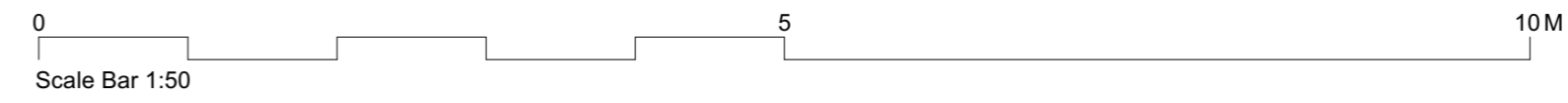

Chartered Architects  
Chartered Building Surveyors  
Interior Designers  
CDM Services

Windward House, Fitzroy Road  
Exeter, Devon EX1 3LJ  
+44 (0)1392 266 890  
www.kendallkingscott.co.uk

Project: Seaton West - Public Toilets  
Client: East Devon District Council

Scale: 1:50  
Paper Size: A1  
Filename: Filename.vwx

Rev Date By Ap Note  
Drawing Title: Existing Plans, Sections & Elevations  
Project Number: 230363 - AP(0)03  
Drawing Number - Revision: AW PRELIMINARY  
Date: 15/09/2023  
Drawn: SA  
Checked: AW  
Status: PRELIMINARY

Only to be used on the site for which designed. The electronic transmission of design information contained in this drawing is carried out entirely at the User's risk and Kendall Kingscott Ltd. will have no liability for any errors or omissions arising therefrom. The production of amended or updated information from the user design/information by the User is entirely the responsibility of the User and Kendall Kingscott Ltd. shall have no responsibility or respect thereof whatsoever.