

Upper Ground Floor Plan 1:25@A1, 1:50@A3

Basement Plan 1:25@A1, 1:50@A3

Front (East) Elevation 1:50@A1, 1:100@A3

0 0.5 1m 1.5 2m

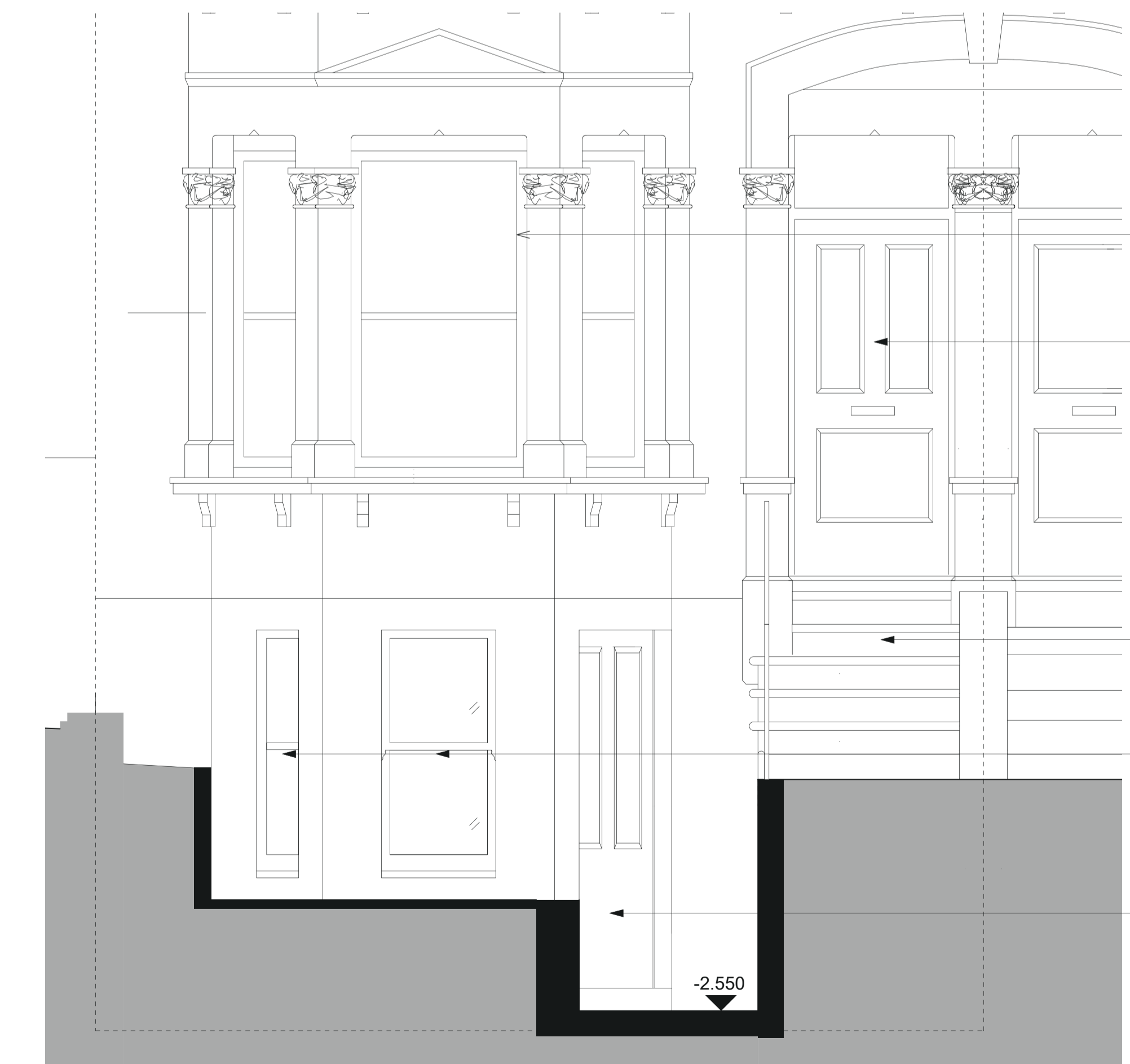

- existing windows retained (to be replaced in future under separate application)
- existing aluminium frame porch door removed / original recessed timber door refurbished
- new re-con stone steps to match original
- double glazed timber framed window
- painting timber door with double glazed lights

Section KK 1:25@A1, 1:50@A3

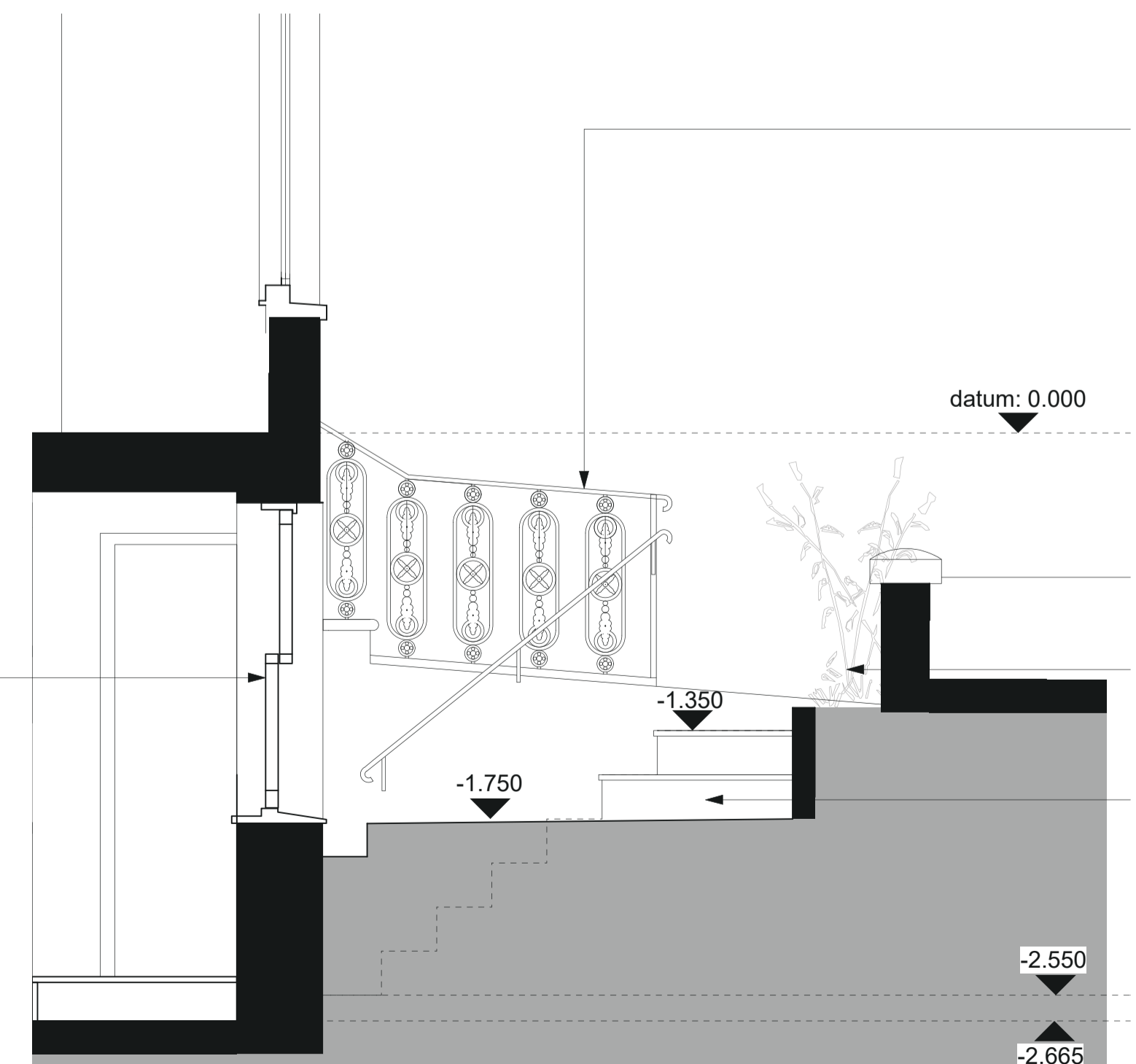

- existing (original) ballustrade repaired
- existing (original) boundary wall retained
- raised planting bed to rear of existing boundary wall
- reclaimed original stone treads / new stone treads to match original

Section JJ 1:25@A1, 1:50@A3

Scale 1:25@A1, 1:50@A3

0 0.5 1m 1.5 2m

Copyright Hawkins Brown Architects LLP

No implied license exists. This drawing should not be used to calculate areas for the purposes of valuation. Do not scale this drawing. All dimensions to be checked on site by the contractor and such dimensions to be their responsibility. All work must comply with relevant British Standards and Building Regulations requirements. Drawing errors and omissions to be reported to the architect.

Revisions

P1 - 26/11/23 - Planning Conservation Area Consent Application

159 St John Street London EC1V 4QJ mail@hawkinsbrown.com hawkinsbrown.com

Hawkins Brown

Project
156 Waller Rd
London
SE14 5LU

Drawing
Works to front elevation / garden
Proposed Plans, Sections,
Elevations

Scale	Date
1:50 @ A1	Nov 2023
Drawn by	Checked by
JM	JM
Job Number	Status
HB17037	Planning

Drawing No. & Revision
231126_03 P1