

Proposed North West Elevation
 1:100 @ A2

-  Proposed Wall Finish:
Wetdash Render
-  Proposed Roof Finish:
Natural Slate
-  Proposed Windows:
Aluminium Faced

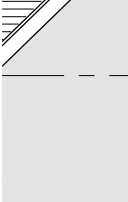

Proposed South East Elevation
 1:100 @ A2

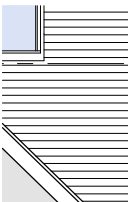
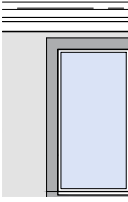
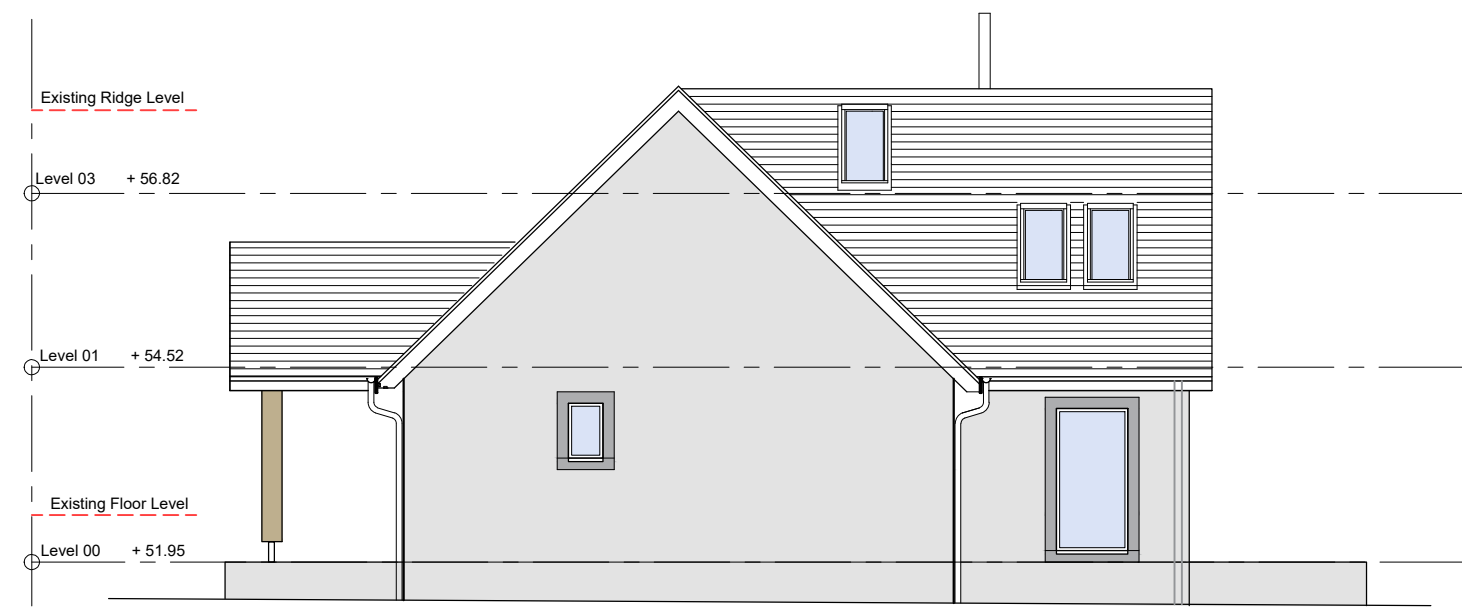

Proposed South West Elevation
 1:100 @ A2

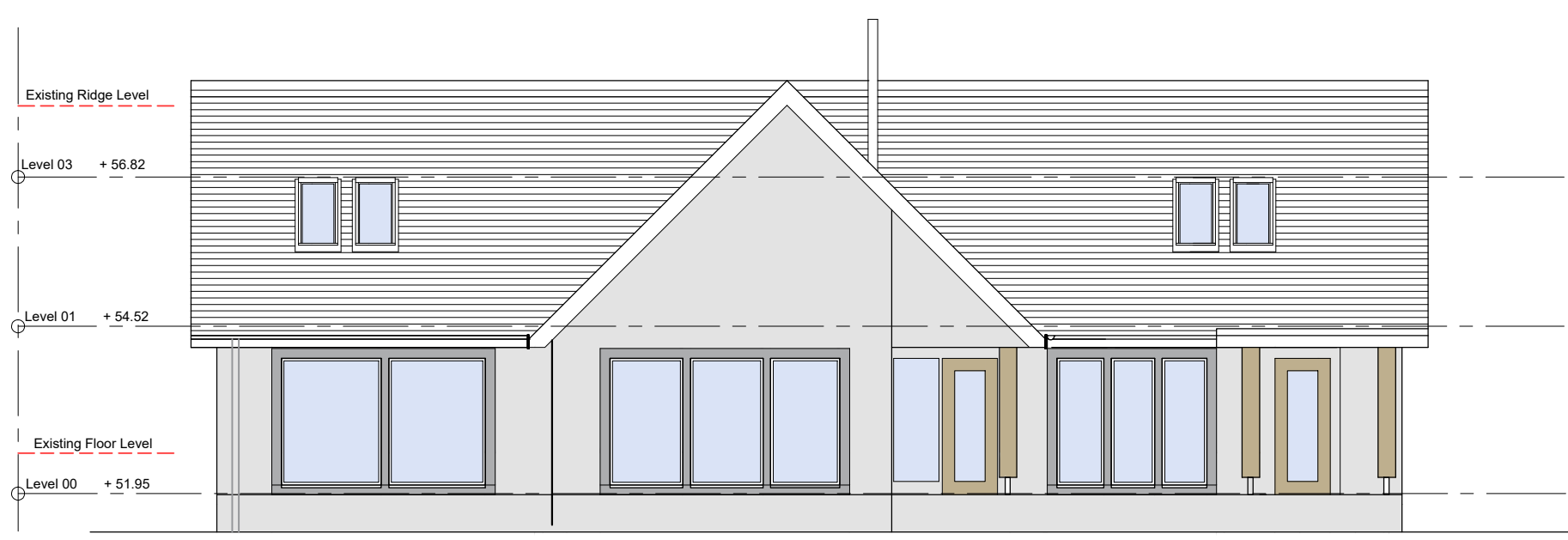

Proposed North East Elevation
 1:100 @ A2

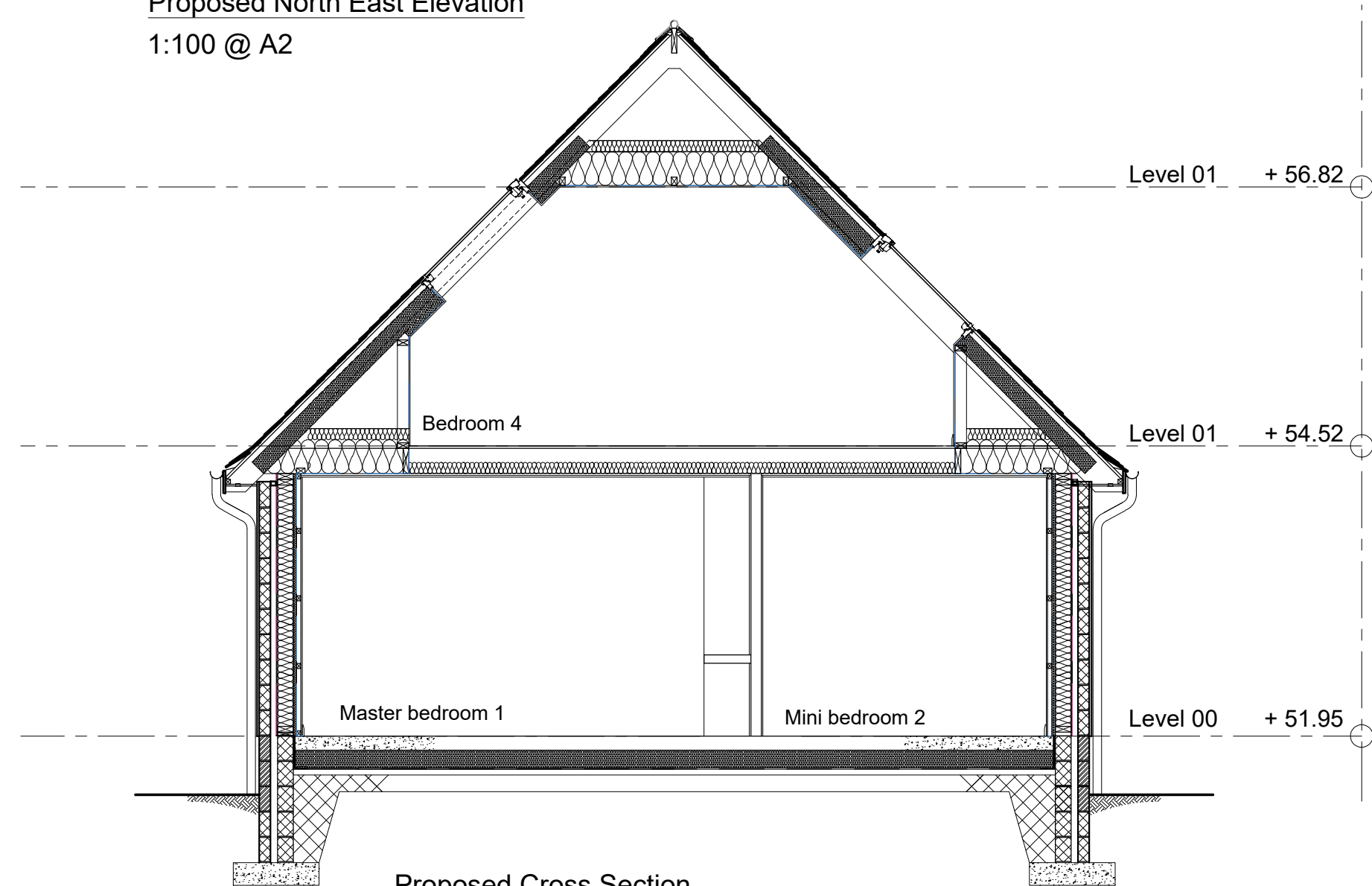

Proposed Cross Section
 1:50 @ A2



jbrewster@urds.co.uk
 07827 947 143

Project:	Former Retreat Little Dunkeld, Birmam Perth, Perthshire	
Client:	Mr & Mrs McLean	
Title:	Proposed Elevations and Cross Section	
Status:	For Planning	
Ref:	PL(20)002	Revision: B
Scale:	1:100/50	Date: 14/11/2023