

PROPOSED SOUTH ELEVATION.

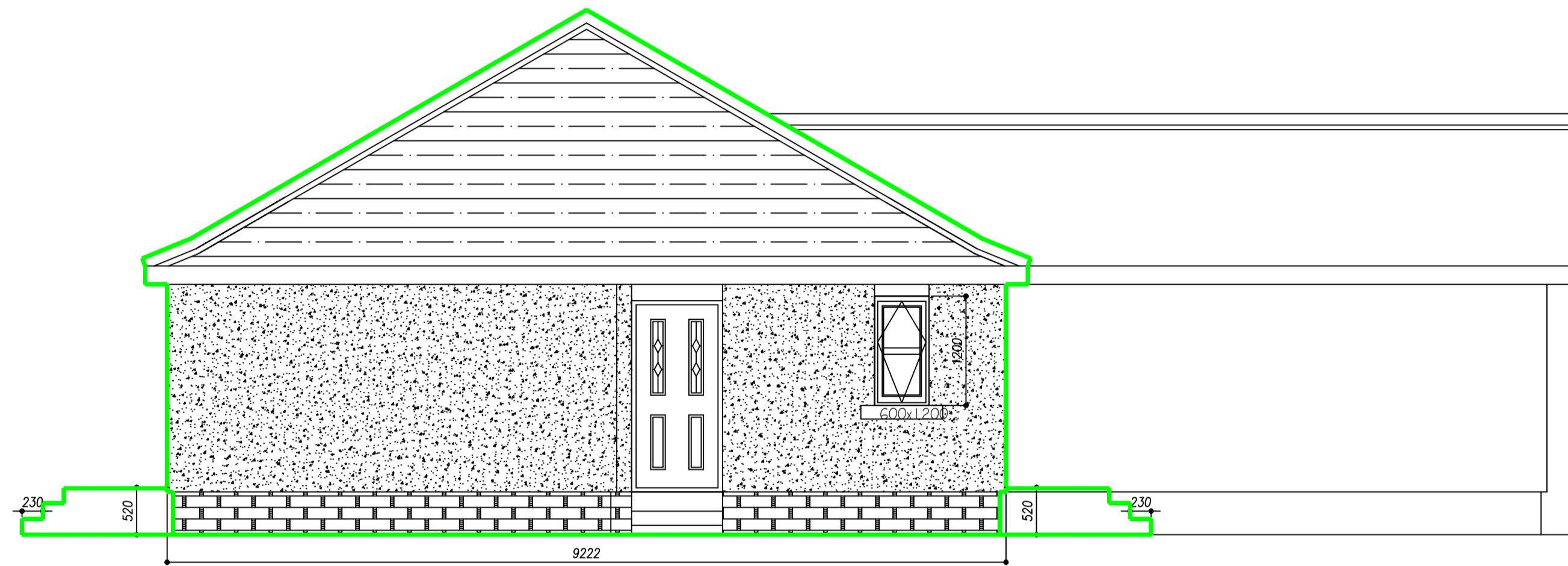

PROPOSED NORTH ELEVATION.

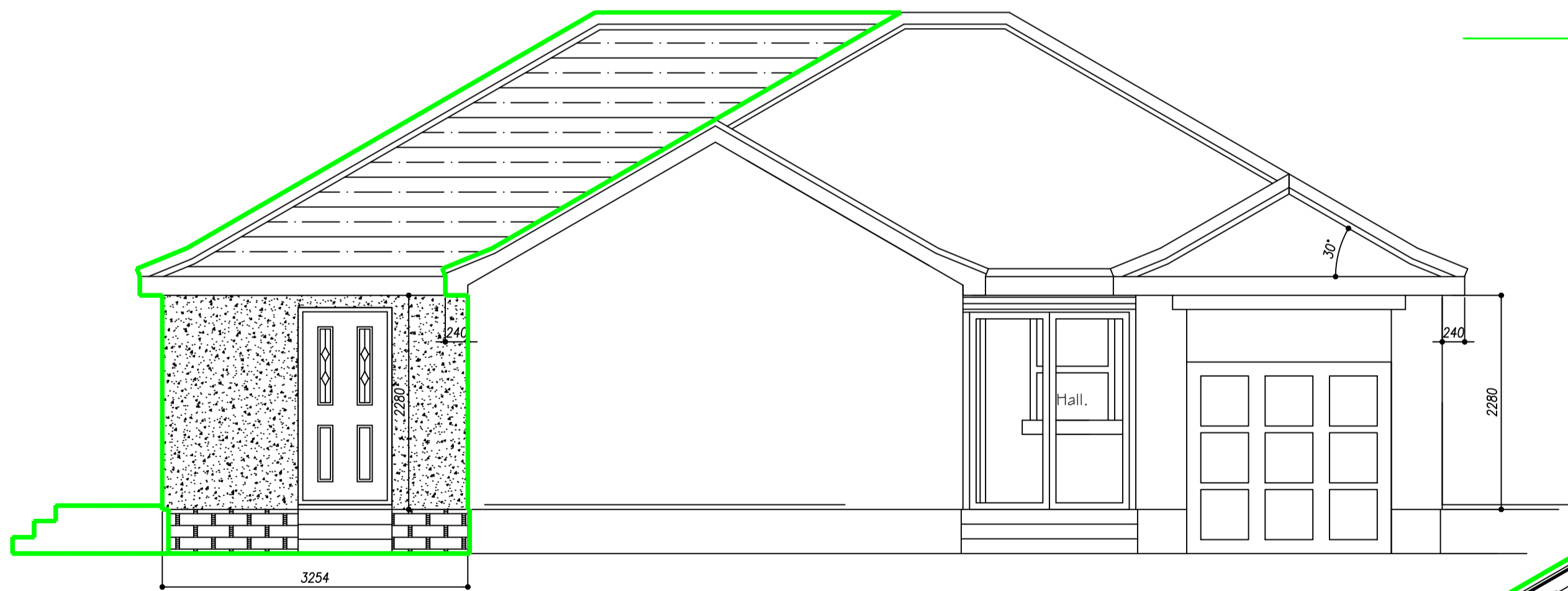

PROPOSED WEST ELEVATION.

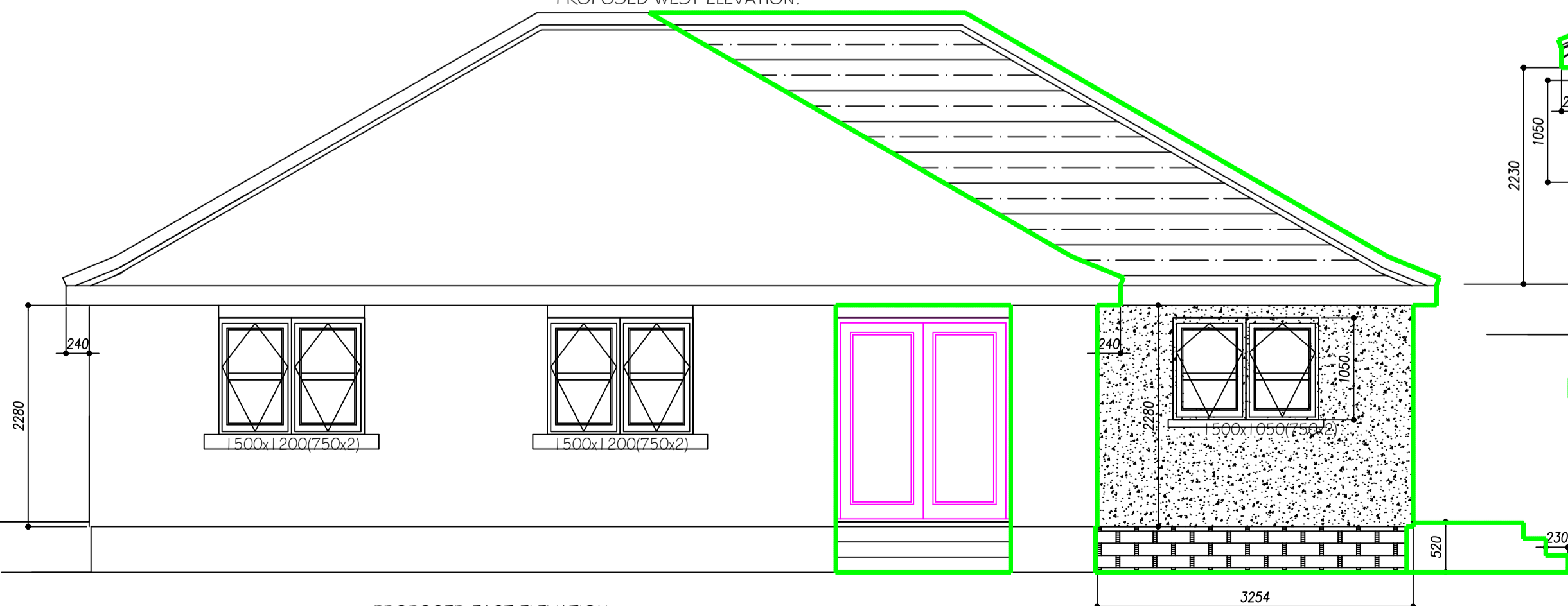

PROPOSED EAST ELEVATION.

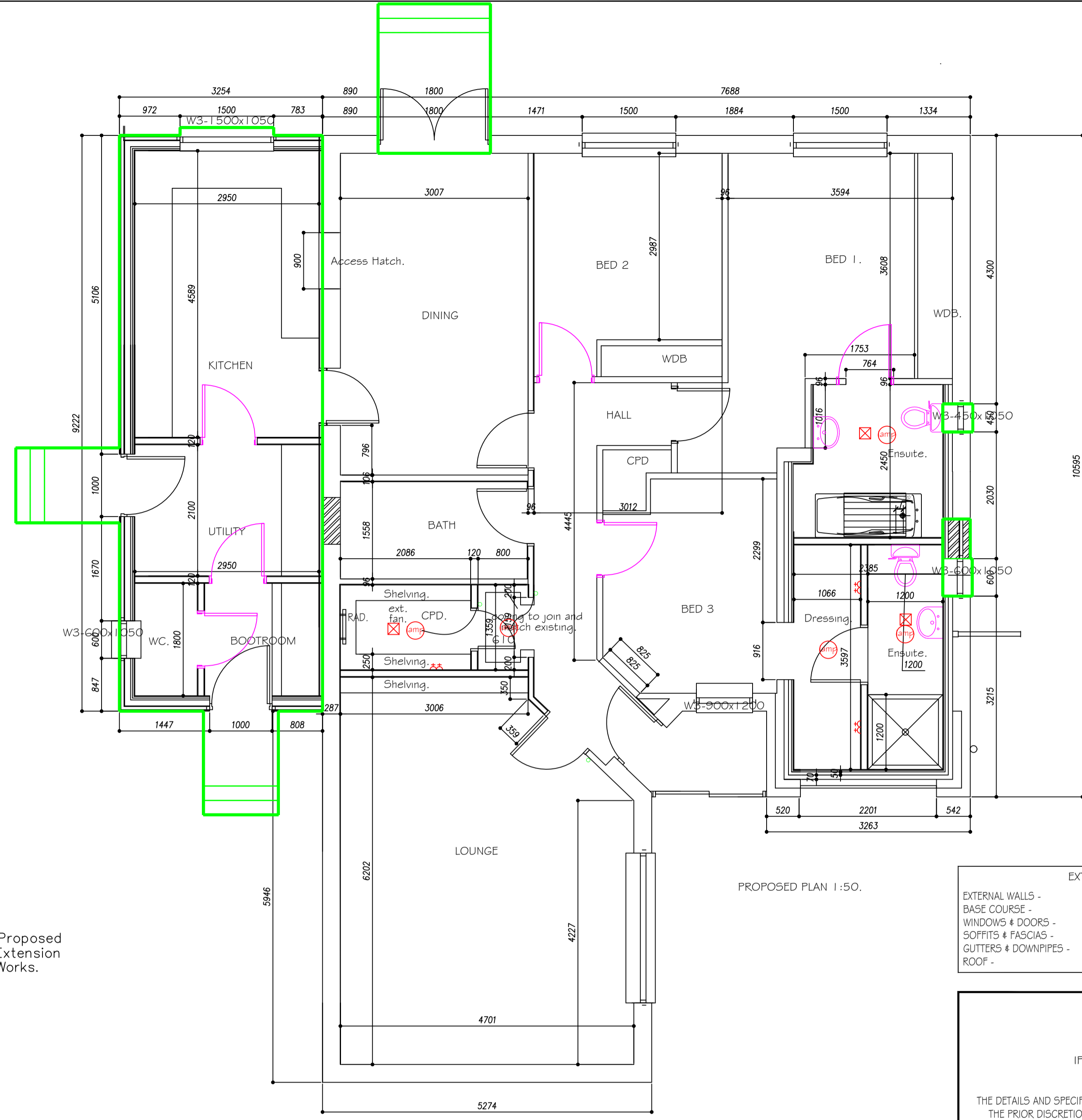

PROPOSED PLAN 1:50.

Proposed Extension Works.

EXTERNAL FINISHES	
EXTERNAL WALLS -	WHITE WETDASH RENDER
BASE COURSE -	ASHLAR STONE TO MATCH EXISTING
WINDOWS & DOORS -	WHITE UPVC
SOFFITS & FASCIAS -	WHITE UPVC
GUTTERS & DOWNPIPES -	UPVC
ROOF -	TILED

IF IN DOUBT - ASK!

NOTE
THE DETAILS AND SPECIFICATION SHOWN MAY CHANGE BUT ONLY AT THE PRIOR DISCRETION AND APPROVAL OF THE DESIGNER, AND ADDITIONALLY THE LOCAL AUTHORITY WHERE THE BUILDING REGULATIONS APPLY.

COPYRIGHT
THIS DRAWING IS COPYRIGHT OF CLAYMORE TIMBER FRAME Ltd. IT IS PROVIDED BY THE COMPANY FOR USE ONLY IN CONNECTION WITH THE CONSTRUCTION OF THE HOUSE WHICH IT PORTRAYS FROM TIMBER. STRUCTURAL COMPONENTS MANUFACTURED BY THE COMPANY. REPRODUCTION OF THIS DRAWING IN ANY OTHER WAY IS PROHIBITED.

DATE	REVISION	SIGNED	INDEX

TITLE:
PROPOSED-SCHEME.
EXTENSION-PLANNING.

FOR: MRS-ELIZABETH-JONES.
1 G-MAYFIELD-GARDENS.
MILNATHORT.

CLAYMORE
TIMBER FRAME

CLAYMORE TIMBER FRAME LIMITED
c/o 1 REGENT TERRACE, DUNSHALT, FIFE, KY14 7HB.
Tel/Fax :- 01337 827766
Email :- claymoretimberframe@yahoo.co.uk

With the Extra Edge

Drawn by: GLM
Check by: CTF.
Date: 13-11-23.
Scale: 1:50@A1.
Drawing No.: EJ-03-23.
Revision: -.

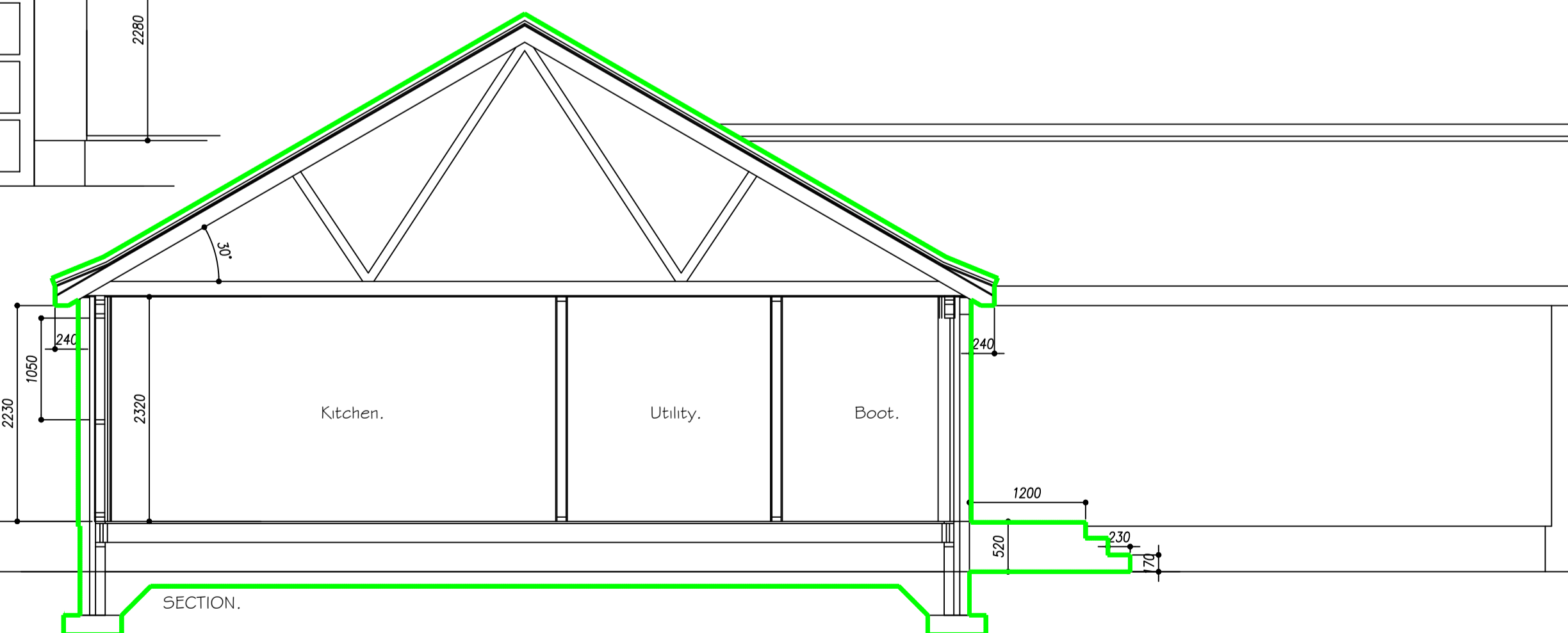

SECTION.

