

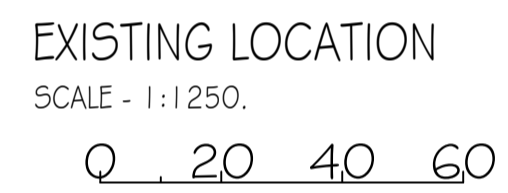

Crown Copyright and database rights 2023 OS Licence no. 100057546

SCALEBAR 1:1250 IN METRES.



Crown Copyright and database rights 2023 OS Licence no. 100057546

SCALEBAR 1:1250 IN METRES.

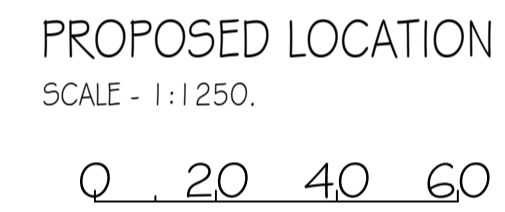

BOUNDARIES & DRIVEWAYS:
 The Fence is 1800mm high as existing with the neighbour next door to allow privacy this situation is still to remain and will be unaffected by the proposals. The hedge to the rear will also remain and is unaffected.
 The driveway is unaffected.

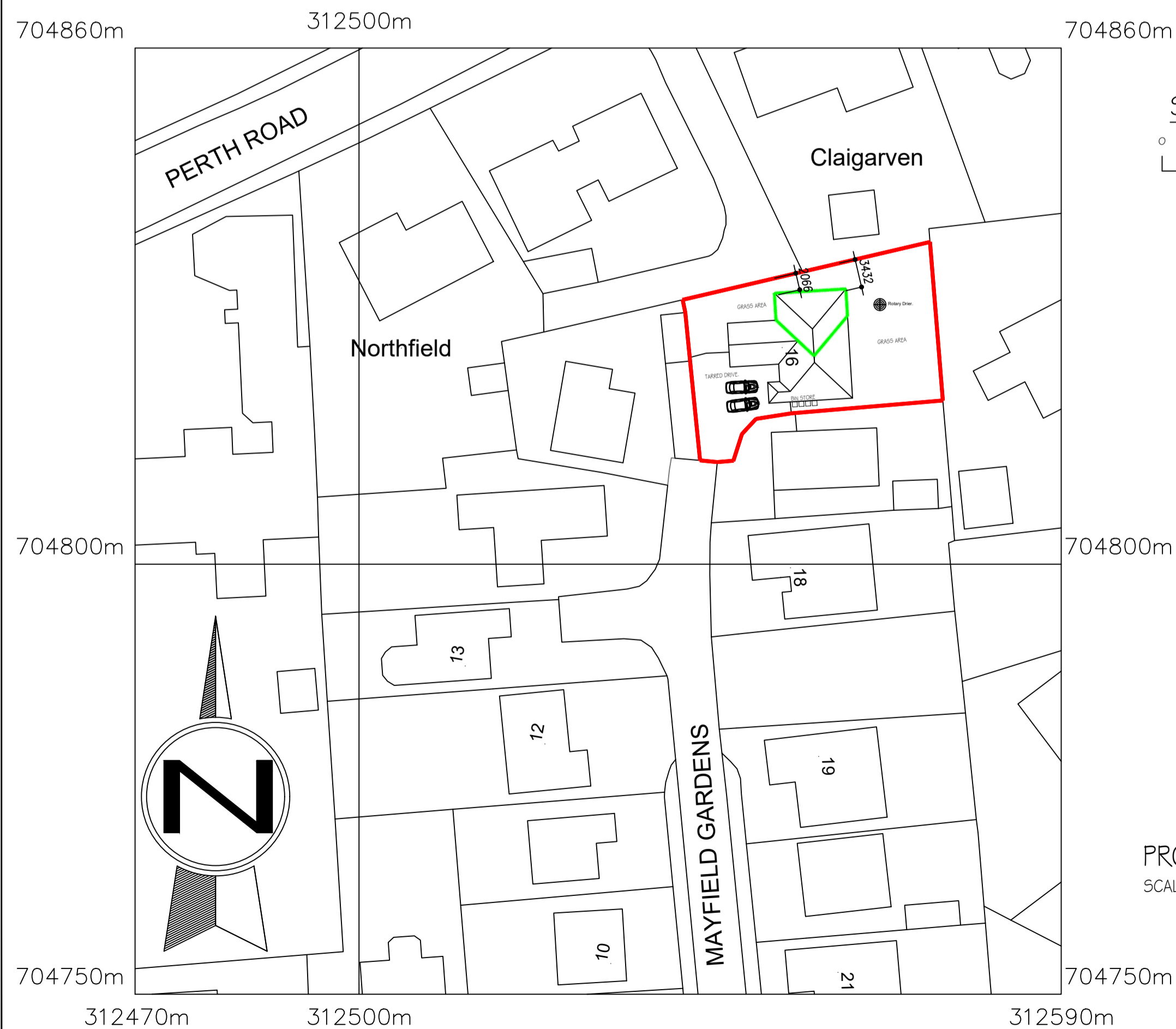
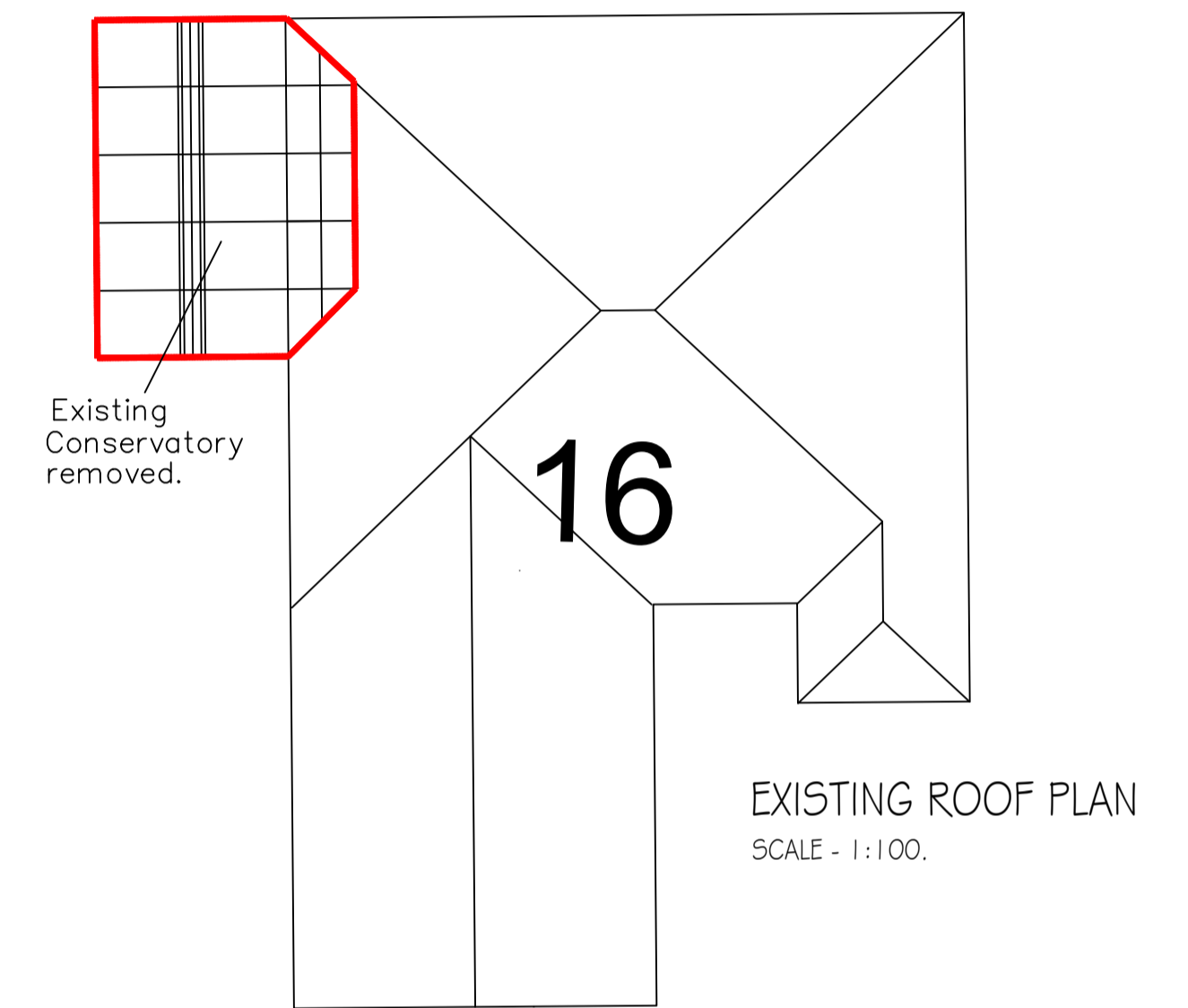

Crown Copyright and database rights 2023 OS Licence no. 100057546

SCALEBAR 1:500 IN METRES.

SCALEBAR 1:500 IN METRES.



PROPOSED BLOCK PLAN
SCALE - 1:500.

0 1 2 3 4 5 10
SCALE BAR 1:100 IN METRES.

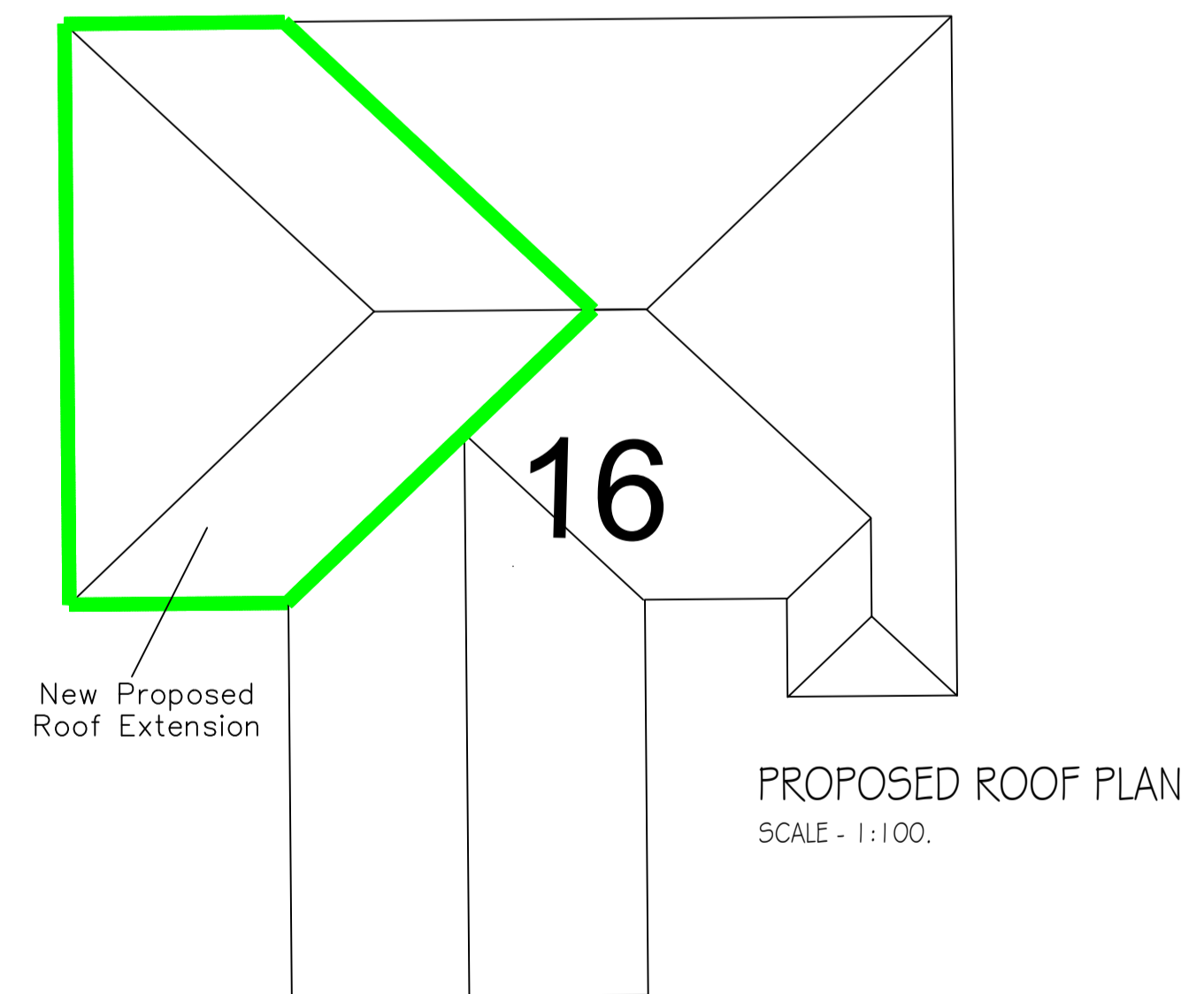

IF IN DOUBT - ASK!
NOTE
 THE DETAILS AND SPECIFICATION SHOWN MAY CHANGE BUT ONLY AT THE PRIOR DISCRETION AND APPROVAL OF THE DESIGNER, AND ADDITIONALLY THE LOCAL AUTHORITY WHERE THE BUILDING REGULATIONS APPLY.

COPYRIGHT
 THIS DRAWING IS COPYRIGHT OF CLAYMORE TIMBER FRAME Ltd. IT IS PROVIDED BY THE COMPANY FOR USE ONLY IN CONNECTION WITH THE CONSTRUCTION OF THE HOUSE WHICH IT PORTRAYS FROM TIMBER STRUCTURAL COMPONENTS MANUFACTURED BY THE COMPANY. REPRODUCTION OF THIS DRAWING IN ANY OTHER WAY IS PROHIBITED.

DATE	REVISION	SIGNED	INDEX

TITLE:
 LOCATION-BLOCK.
 EXTENSION-PLANNING.

FOR: MRS-ELIZABETH-JONES.
 16-MAYFIELD-GARDENS.
 MILNATHORT.

	Drawn by GLM	Check by CTF.
	Date 13-11-23.	
CLAYMORE TIMBER FRAME LIMITED c/o 1 REGENT TERRACE, DUNSHALT, FIFE, KY14 7HB. Tel/Fax :- 01337 827766 Email :- claymoretimberframe@yahoo.co.uk		Scale: 500:1:1250 4:1:100@A1.
With the Extra Edge		Drawing No. EJ-01-23.
Revision -		