

PROPOSAL SUBJECT TO:  
 SITE SURVEY;  
 STATUTORY APPROVALS;  
 DESIGN DEVELOPMENT.

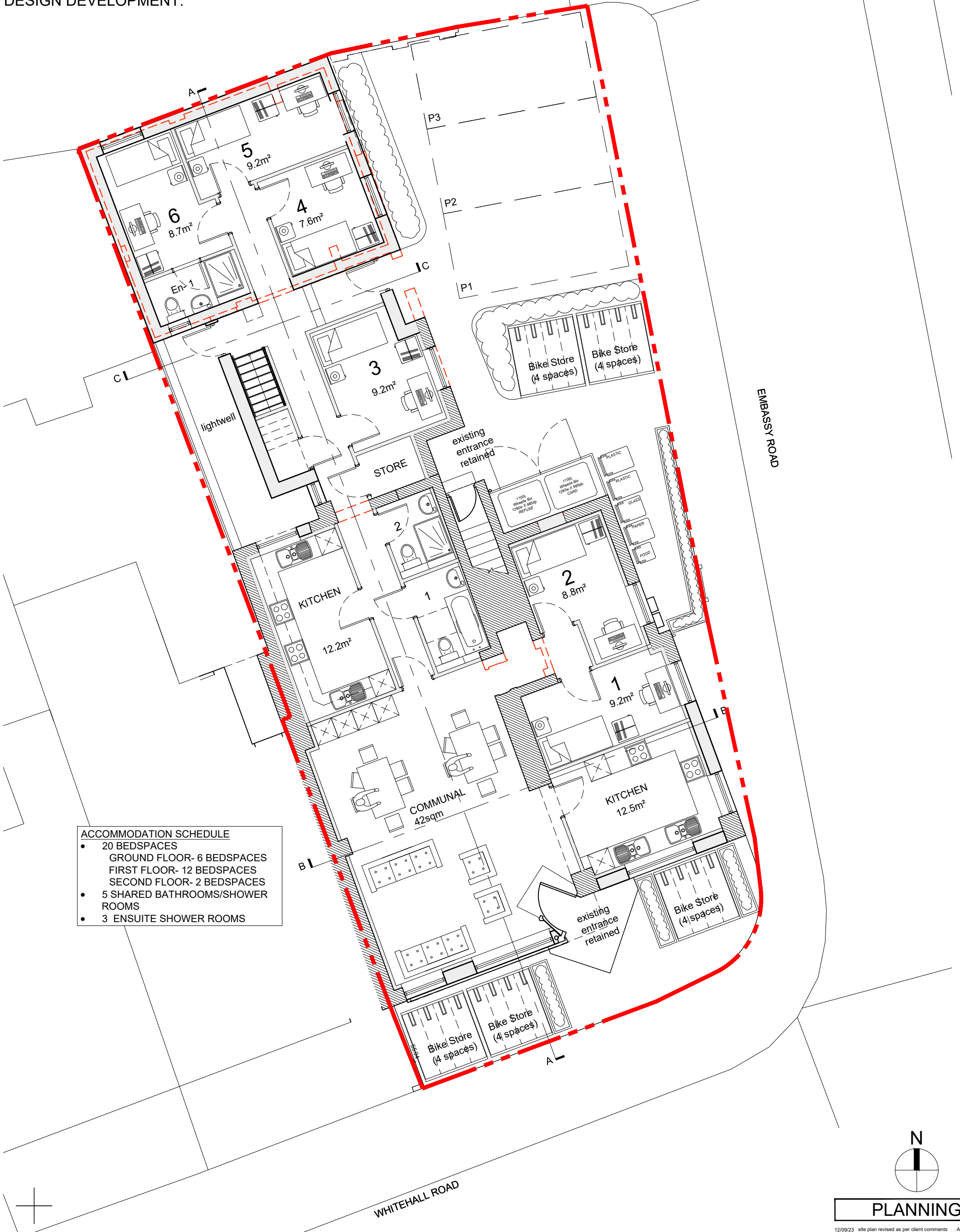

ACCOMMODATION SCHEDULE	
•	20 BEDSPACES
•	GROUND FLOOR- 6 BEDSPACES
•	FIRST FLOOR- 12 BEDSPACES
•	SECOND FLOOR- 2 BEDSPACES
•	5 SHARED BATHROOMS/SHOWER ROOMS
•	3 ENSUITE SHOWER ROOMS

GROUND FLOOR PLAN

LAYOUT SUBJECT TO  
 BUILDING CONTROL AND  
 FIRE CONSULTANT REVIEW  
 AND SUBJECT TO DESIGN  
 AMENDMENTS TO SUIT

Project Title  
**423 Whitehall Road  
 Bristol**  
 Drawing Title  
**Ground Floor Plan  
 Proposed**

Date  
**June 2023**

Drawn  
**AB**

Checked  
**AT**

Scale  
**1:100@A3**

PLANNING

12/09/23 site plan revised as per client comments AB AT B  
 12/09/23 - AB AT A  
 Date Description Drawn Checked Rev.

ANGUS MEEK  
 ARCHITECTS

Cedar Yard, 290A Gloucester Road, Bristol, BS7 8PD  
 T 0117 942 82 86 E architecture@angusmeek.co.uk

Project No.	Drawing No.	Rev.
2787	P100	B

Not to be reproduced in part or whole, without consent. Any discrepancies to be reported to the architect. Contractors to verify all dimensions and sizes on site.