

flat roof - finish to be grp or single-ply membrane

glazed lantern light with aluminium frames

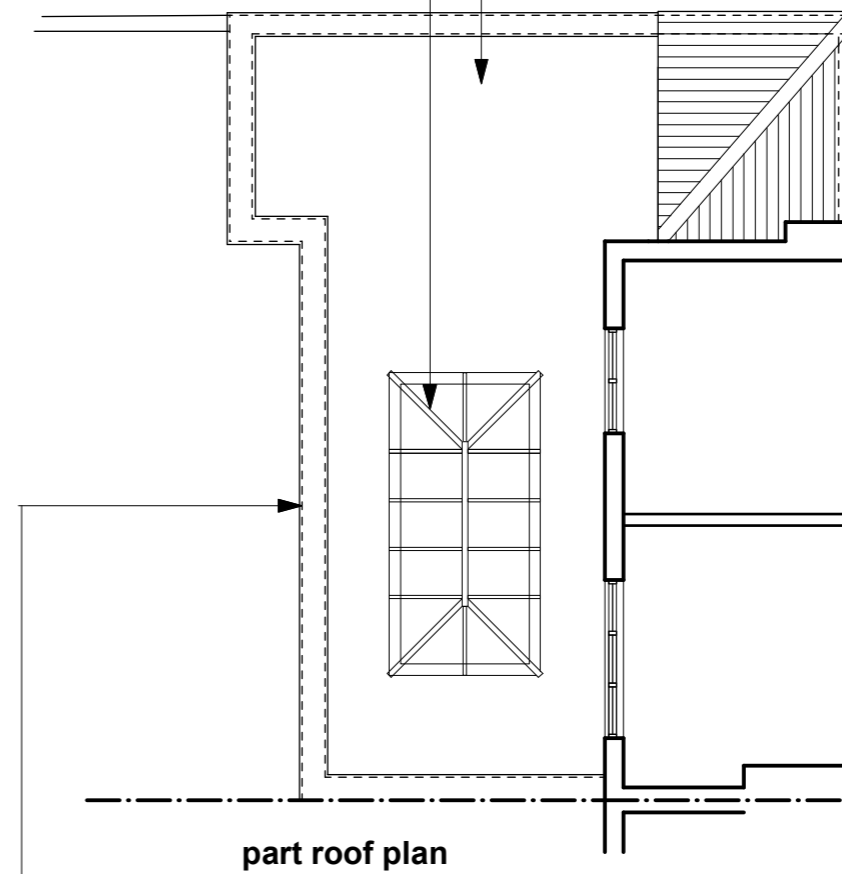

do not scale.
use figured dimensions only.
copyright of design and drawing reserved.
all dimensions must be confirmed on site prior to any construction work being undertaken.
setting out to be approved before fabrication.
* indicates site dimension.
** indicates a critical dimension.



rear extension to be rendered blockwork - painted white with concrete coping stones to parapet

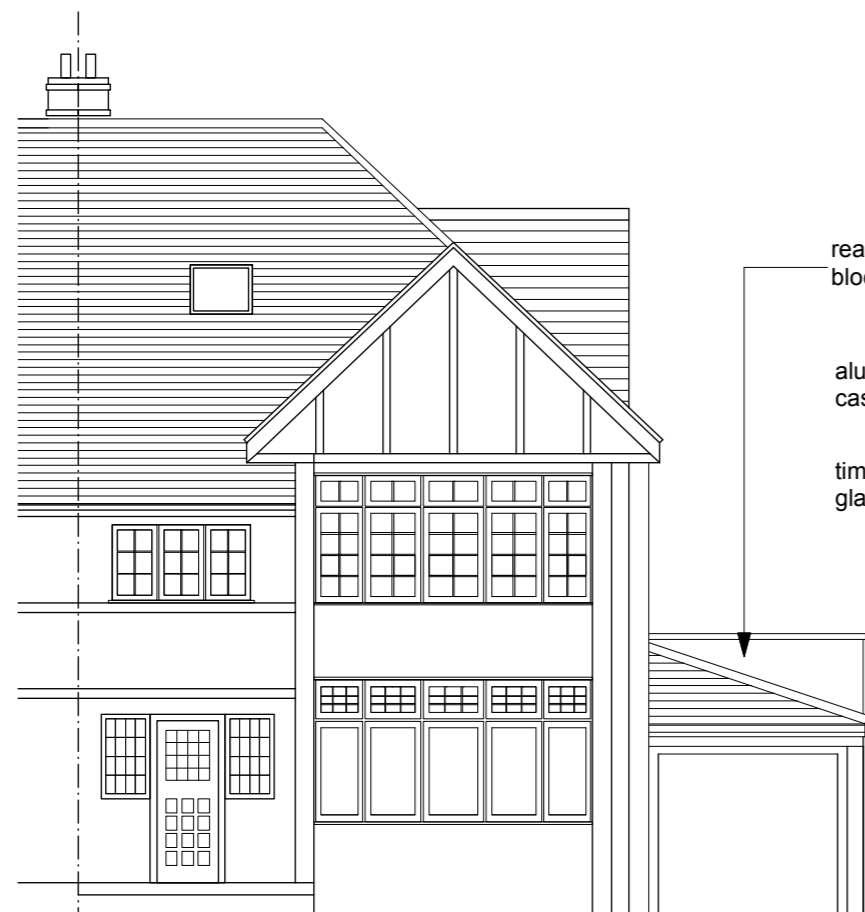

rear extension to be rendered blockwork - painted white

aluminium framed casement windows

timber door with glazed transome

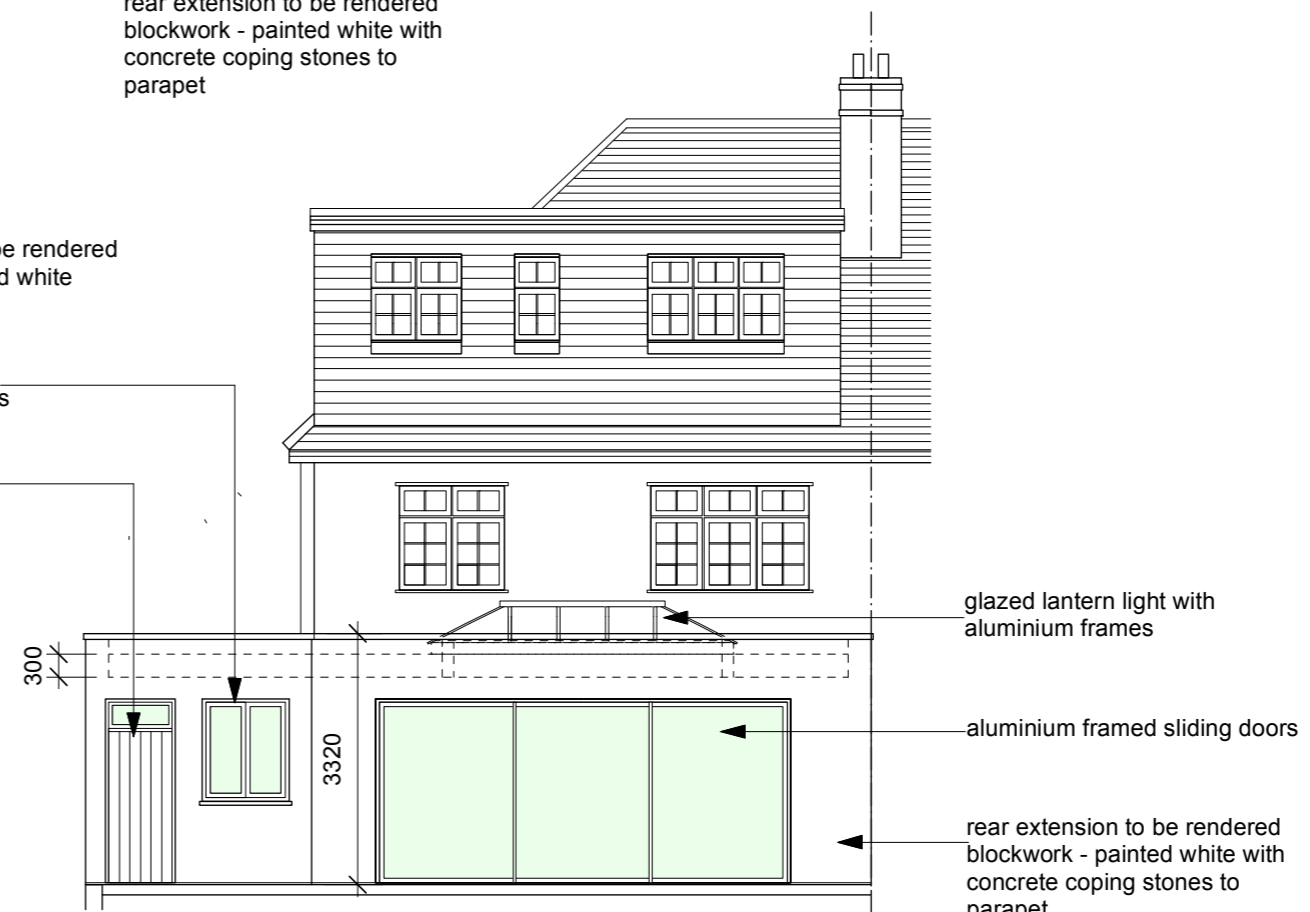

Planning

dkdesign

client	Mr & Mrs Gilmore		
project	58 Millway Mill Hill London NW7 3RA		
title	Proposed ground floor plan, part roof plan and external elevations		
drawing No	Gi.01.202	rev	
drawn by	dk	date	Sept 23
scale	1:100@a3		

interior architecture and design
18 burrard road london nw6 1db
t 020 7813 2945
e dkdesignlondon@gmail.com