

Existing Ground Floor Plan 1:200

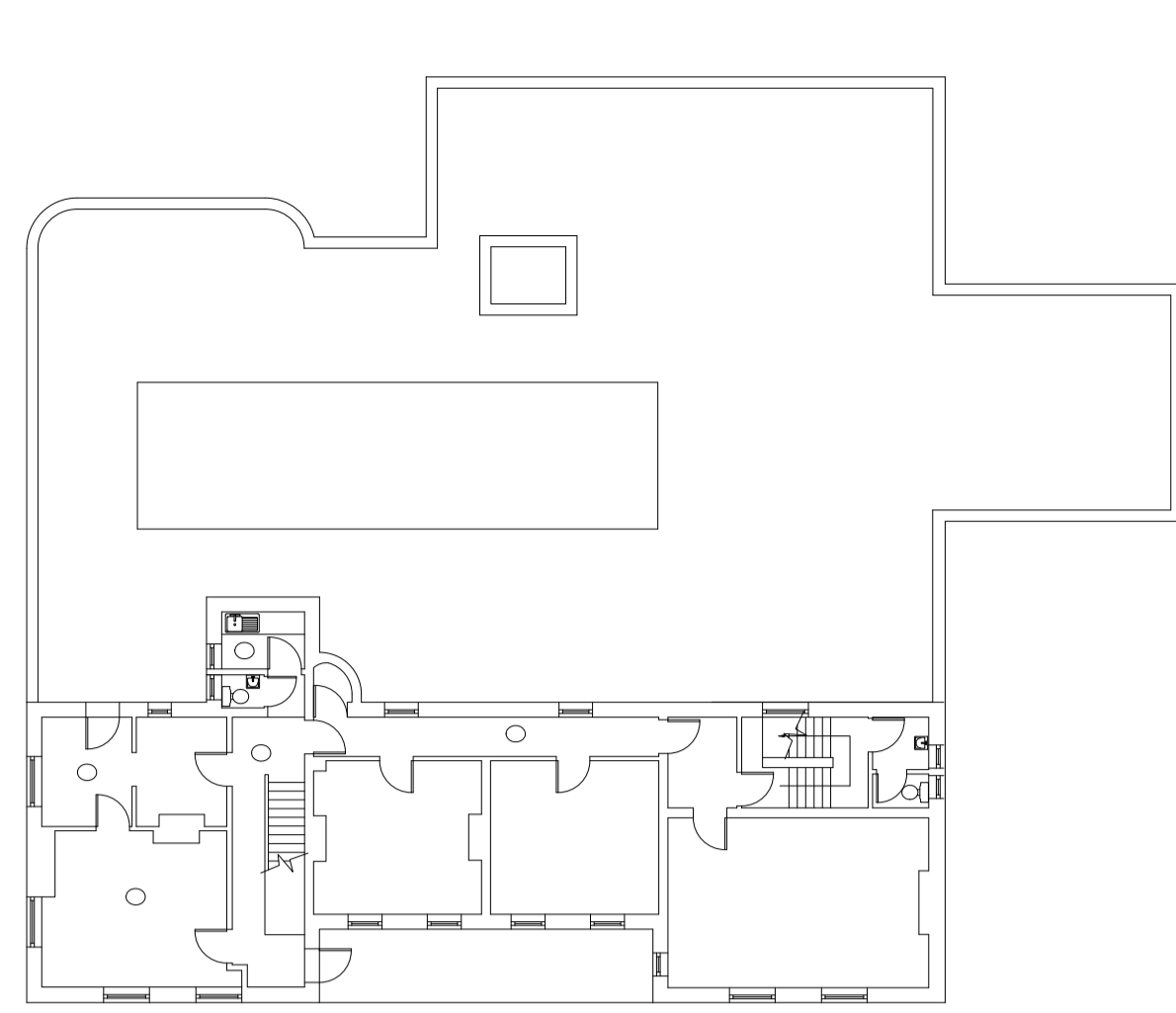

Existing First Floor Plan 1:200



Existing West Elevation (Front) 1:200



Existing South Elevation (Side) 1:200



Existing East Elevation (Rear) 1:200



Existing North Elevation (Side) 1:200



Site Location Plan (1:1250)

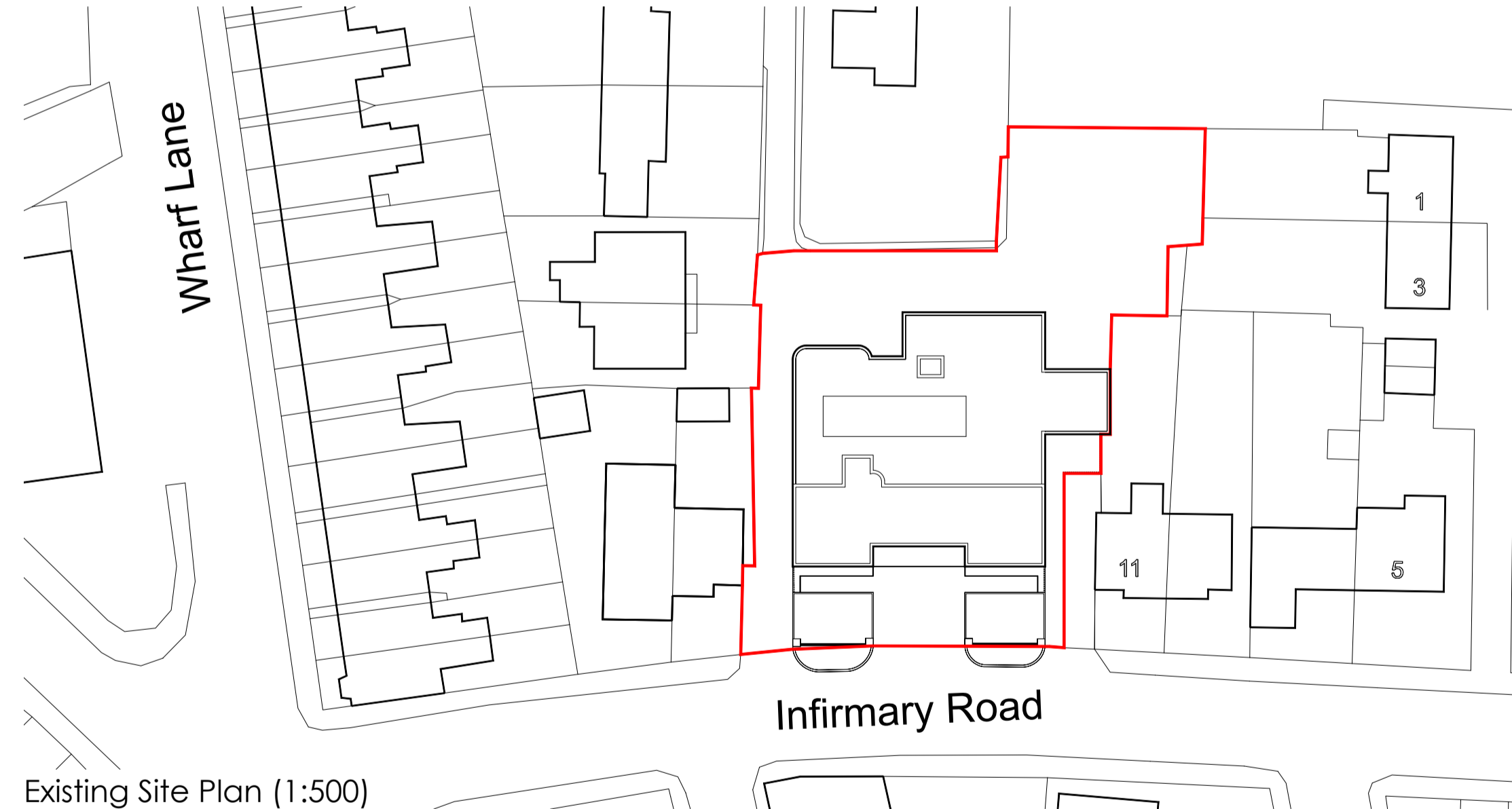

Existing Site Plan (1:500)



Existing Site Visuals NTS



**NOTES**  
Do not scale from these drawings - If in doubt always ask first  
Report any discrepancies and omissions to owner  
This Drawing is Copyright ©

| Rev | Date     | Comments       |
|-----|----------|----------------|
| P3  | 22.11.23 | Planning Issue |
| P2  | 09.05.23 | Planning Issue |
| P1  | 28.04.23 | Planning Issue |

Project  
Residential Development -  
Change Of Use  
Mines Rescue Building,  
Infirmary Road,  
Chesterfield  
S41 7NF

Client  
 Dovedale Property

Drawing title  
Existing Plans, Elevations,  
Site Plan, Site Location Plan  
& Existing Visuals

| Scale                       | Drawing No. | Revision |
|-----------------------------|-------------|----------|
| 1:200/1:500<br>&1:1250 @ A1 | A21-01-01   | P3       |
| Date                        | 24.05.22    |          |
| Drawn By                    | BJDL        |          |

**EDGE**  
AD Ltd

T: +44 (0) 114 4491170 M: +44 07775107981  
W: [www.edge-ad.co.uk](http://www.edge-ad.co.uk) E: [info@edge-ad.co.uk](mailto:info@edge-ad.co.uk)  
Wharf House, Wharf Street, Sheffield S2 5SY | Registered Company No. 08593883