

Access to first and second floors

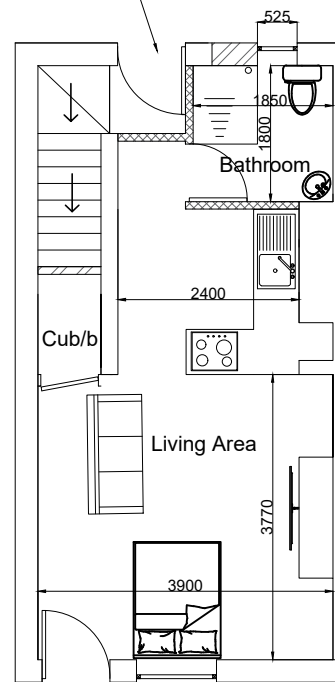

Proposed Ground Floor
10 Rose Hill

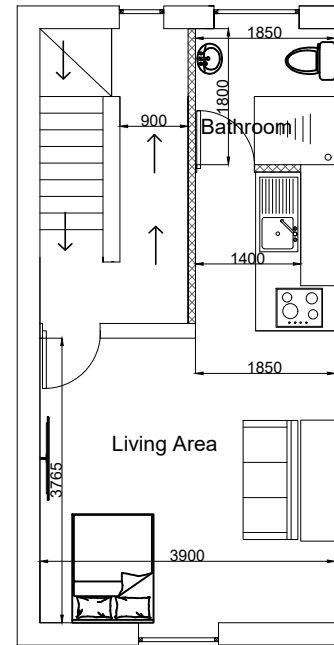

Proposed First Floor
10a Rose Hill

Scale 1:100@A3

10 Rose Hill S40 1LW	
Mr Sammer Ali	
Project: Commercial to residential conversion	
Proposed Layouts	
Drawing No: 23/968	
Date: 30/11/2023	
Harwood-Stone Design 81A Newbold Road Chesterfield S41 7PU	Harwood-Stone Design
Mob: 07874 759 365 Email: harwoodbuildingdesign@gmail.com	

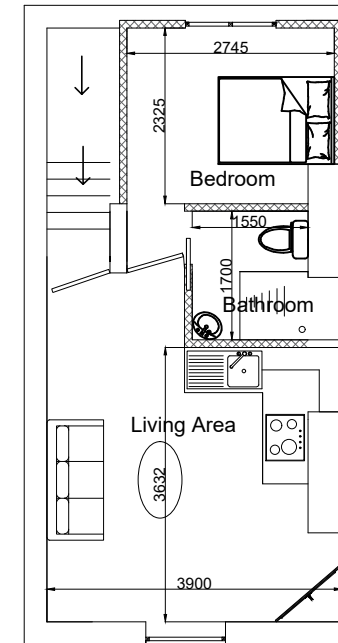

Proposed Second Floor
10b Rose Hill