

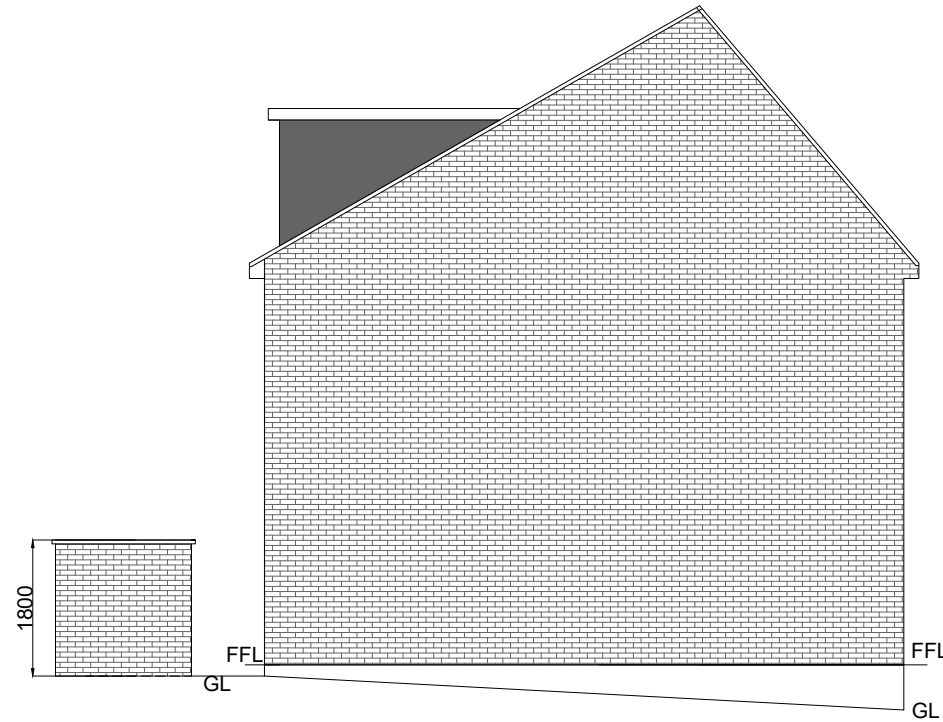

Proposed Bin Store View
Detached Side

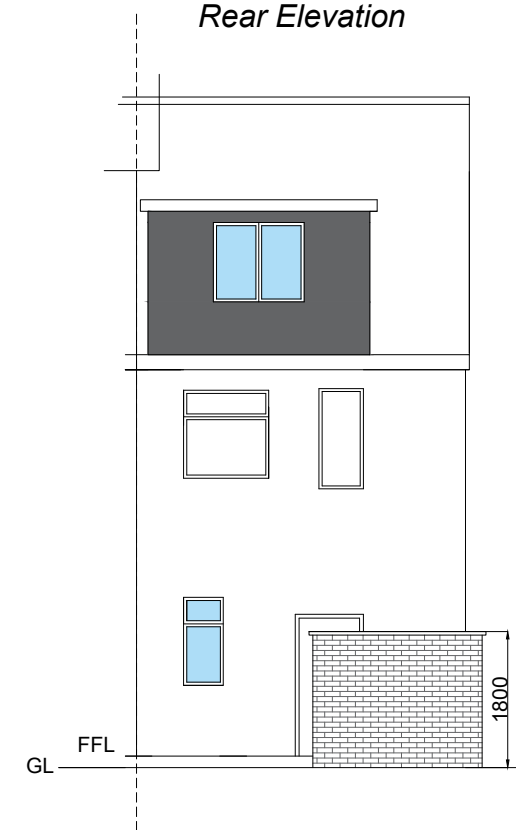

Proposed Bin Store View
Rear Elevation



Proposed Bin Store View
Attached Side

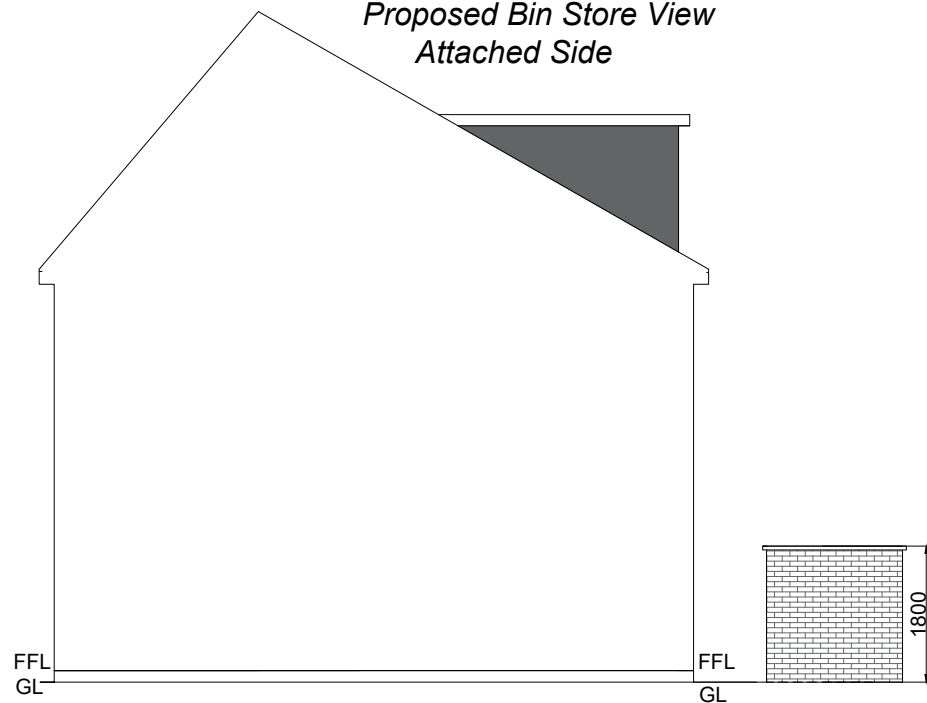

Proposed Bin Store View
Front Elevation

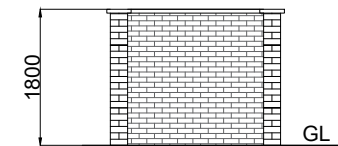

Scale 1:100@A3

10 Rose Hill S40 1LW	
Mr Sammer Ali Project: Commercial to residential conversion	
Proposed Bin Store Drawing No: 23/970 Date: 30/11/2023	
Harwood-Stone Design 81A Newbold Road Chesterfield S41 7PU Mob: 07874 759 365 Email: harwoodbuildingdesign@gmail.com	Harwood-Stone Design