

*Proposed Front Elevation*

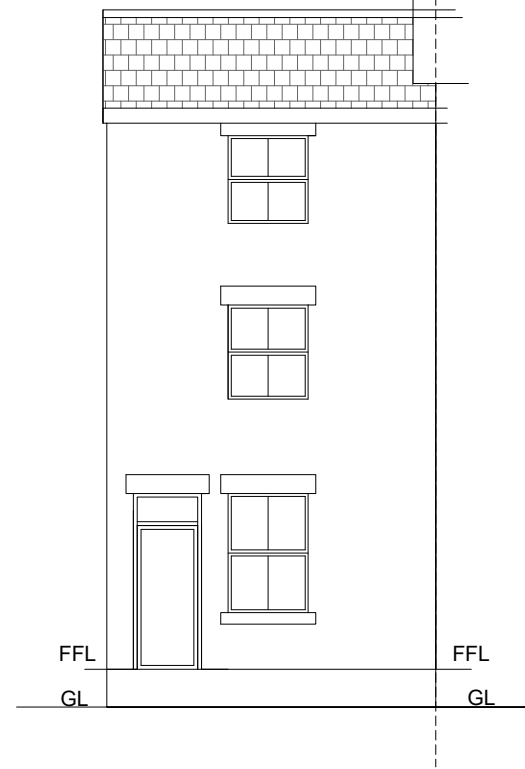

*Proposed Rear Elevation*

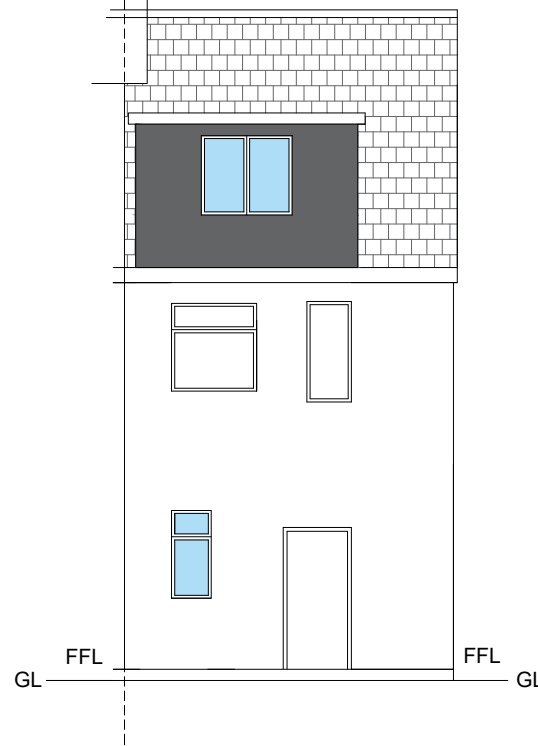

**Scale 1:100@A3**

10 Rose Hill  
S40 1LW

Mr Sammer Ali

**Project:** Commercial to  
residential conversion

Proposed Elevations

Drawing No: 23/969

Date: 30/11/2023

Harwood-Stone Design  
81A Newbold Road  
Chesterfield  
S41 7PU

Mob: 07874 759 365

Email: harwoodbuildingdesign@gmail.com

Harwood-Stone  
Design

*Proposed Side Elevation  
Detached Side*



*Proposed Side Elevation  
Attached Side*

