

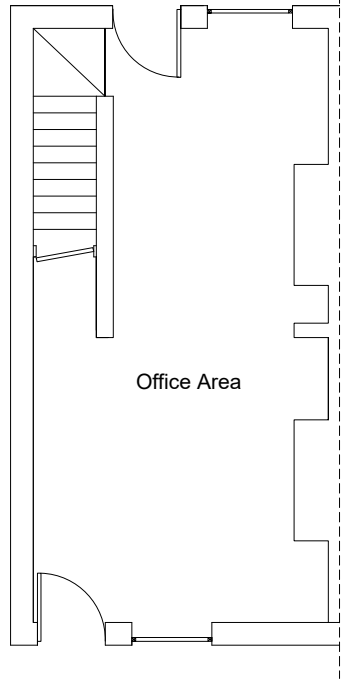

*Existing Ground Floor*

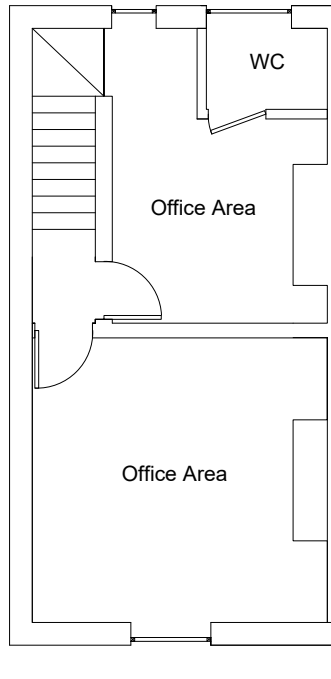

*Existing First Floor*



*Scale 1:100@A3*

10 Rose Hill S40 1LW
Mr Sammer Ali <b>Project:</b> Commercial to residential conversion
Existing Layouts Drawing No: 23/966 Date: 30/11/2023
Harwood-Stone Design 81A Newbold Road Chesterfield S41 7PU Mob: 07874 759 365 Email: harwoodbuildingdesign@gmail.com

*Existing Second Floor*

