

SIDE 1

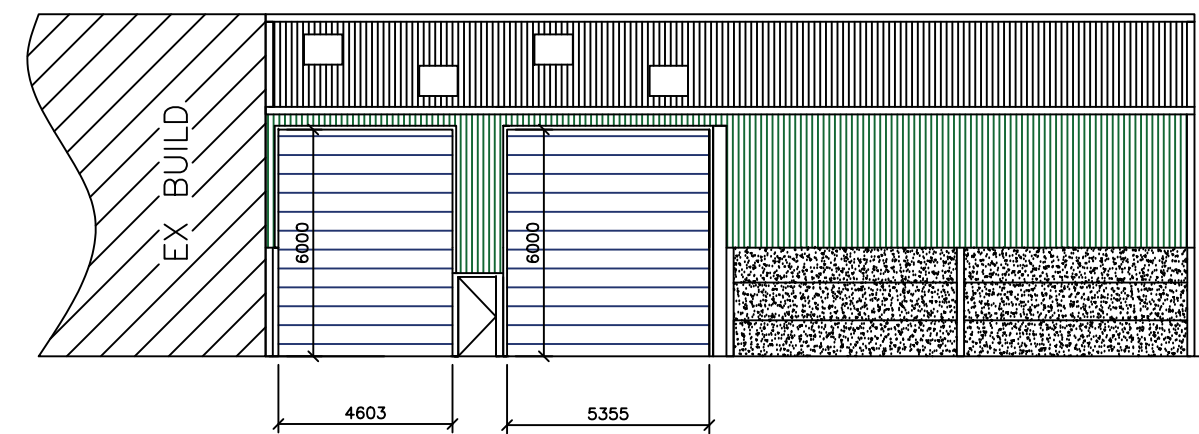

SIDE 2

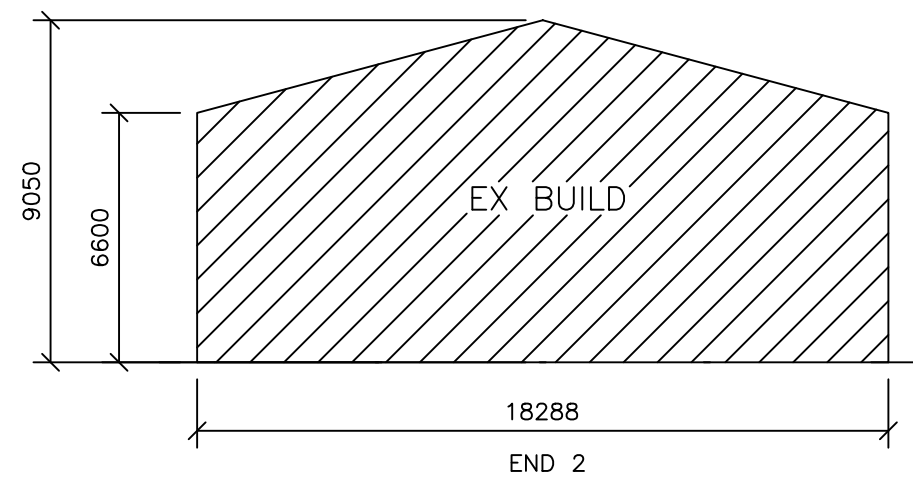
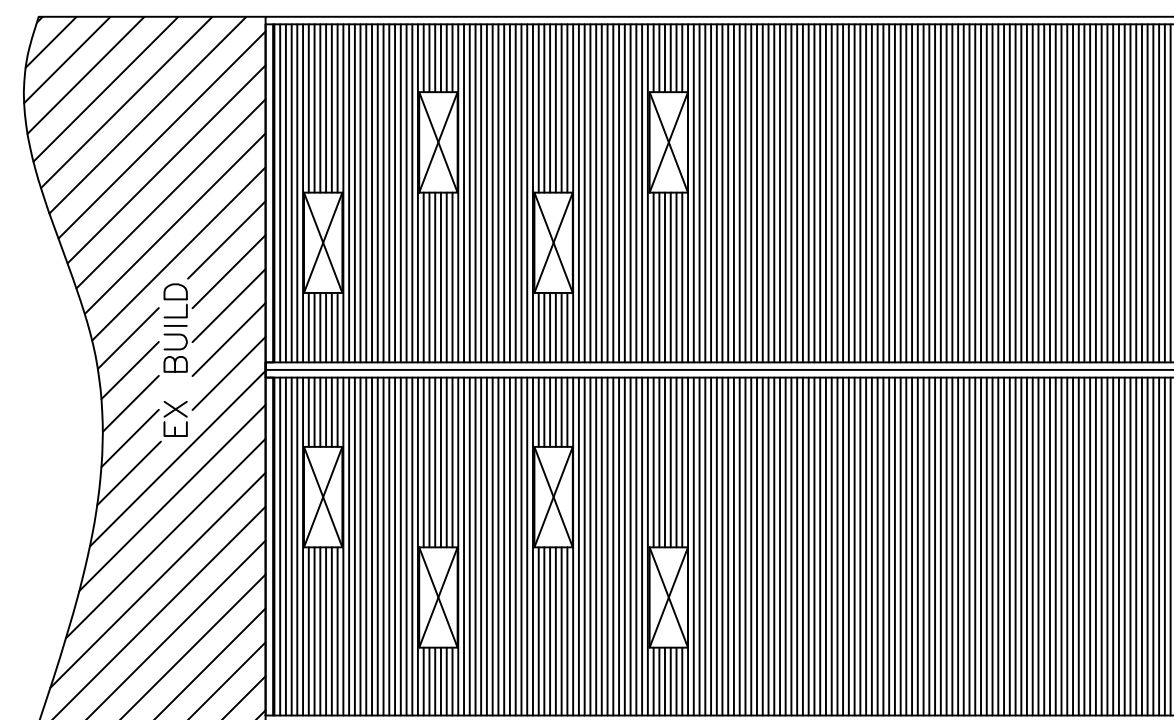
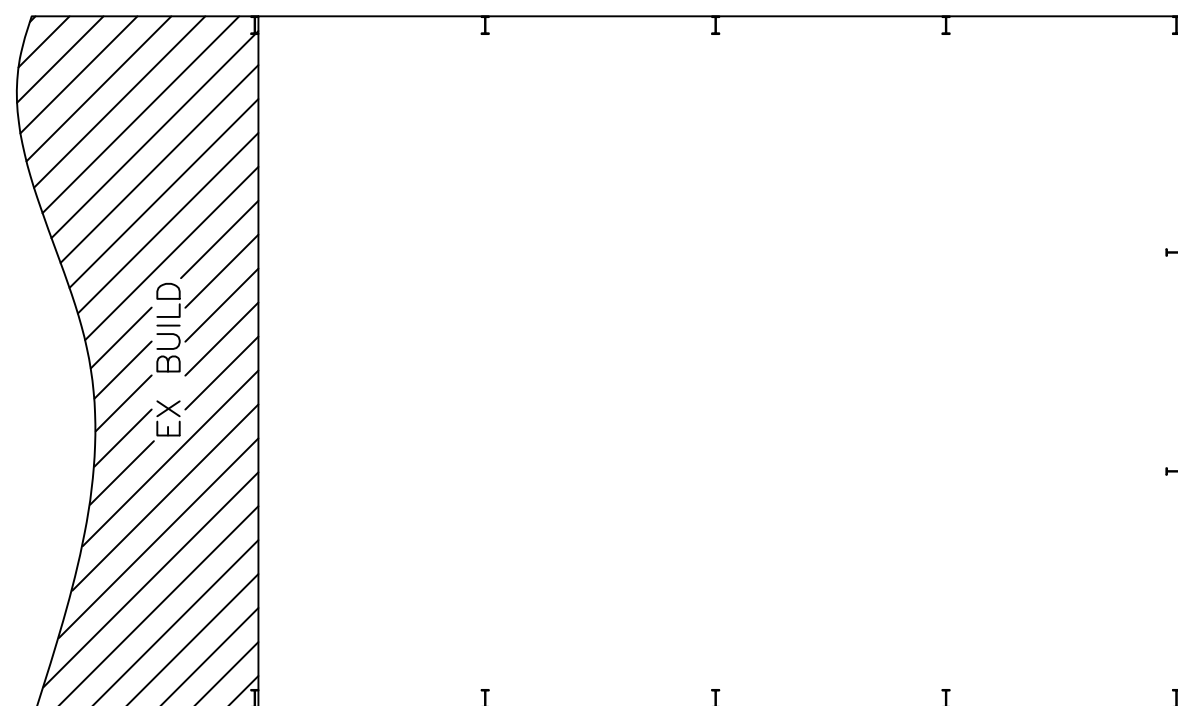

NOTES:

BUILDING COMING OFF OF EXISTING PORTAL.

SPAN: 18.288 / 60 FT

LENGTH: 24.384M / 80 FT

BAY SIZE: 6.096M / 20 FT

BAY QUANTITY: 4NO.

ROOF PITCH: 15 DEGREES

EAVES HEIGHT: 6.6M / 21.7 FT

ROOF CLADDING: PROFILE 6 FIBRE CEMENT NATURAL GREY

VERTICAL CLADDING: 0.5THK PLASTISOL (VANDYKE BROWN) 3.8M BELOW EAVES DOWN TO SELF COLOURED 3NO. 1.0M CONC PANELS

DOORS:
2NO. ROLLER SHUTTER DOORS 6.0M HIGH X 4.603 WIDE AND 6.0M HIGH X 5.355 WIDE (SEE DRAWING)

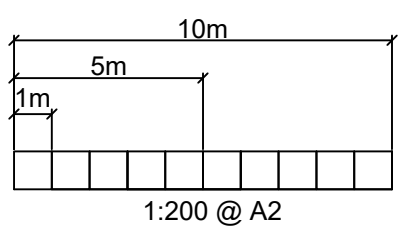

REV	DESCRIPTION	DATE
-	-	-

CLIENT:
MR RAW
PROJECT:
PLANNING DRAWING

DRAWING TITLE:
3156 - PLANNING - P1

DRG NO: QN3156

DATE: 24/11/23

DRN: KK CHK'D:

REVISION:

SCALE: 1:200 @ A2

S&A
FABRICATIONS LTD
S & A FABRICATIONS
HARMIRE ENTERPRISE PARK
BARNARD CASTLE
CO. DURHAM, DL12 8EH
TEL: 01833 690379