

Blockwork toolshed unaffected by proposals.

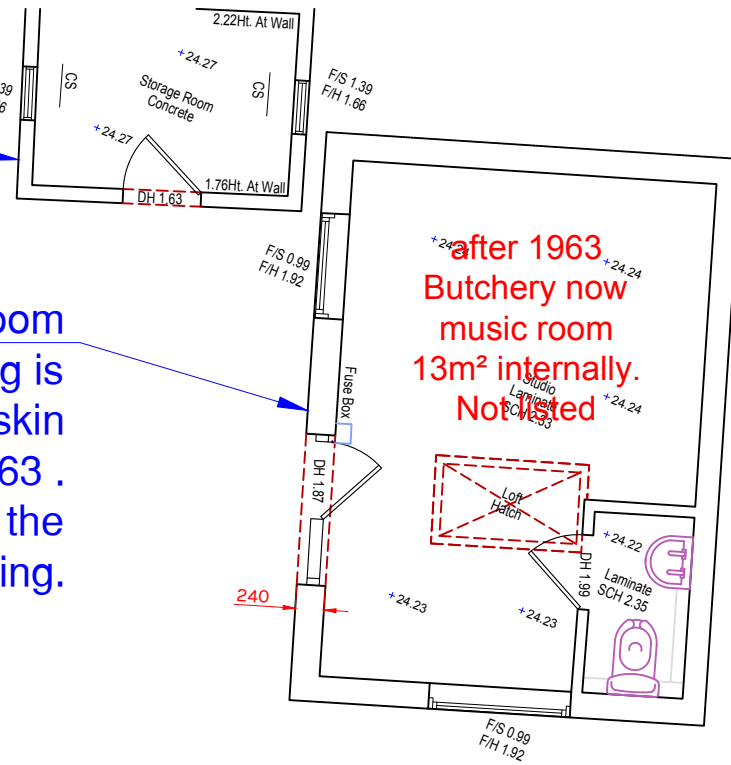

NOTES:

13m² Butchery / music room demolished - this building is not listed and . Its single skin blockwork built after 1963 . Doors & slates reused in the new building.

Partial removal of internal structural wall , currently timber frame/ earth /stone.2.6m x .3m x 2m=1.56m³. Steel post & beam to Structural Engineers specification

single skin blockwork coal shed demolished 1m³ of walling removed. Footprint re-used for link building

removal of blockwork cavity wall to allow for insertion of new 900 wide timber door

Window removed and partially blocked up

Stable door removed and replaced with painted timber casement window with new blockwork plinth

window removed & hole blocked up

Removal of studwork internal walls & doors, built 2000

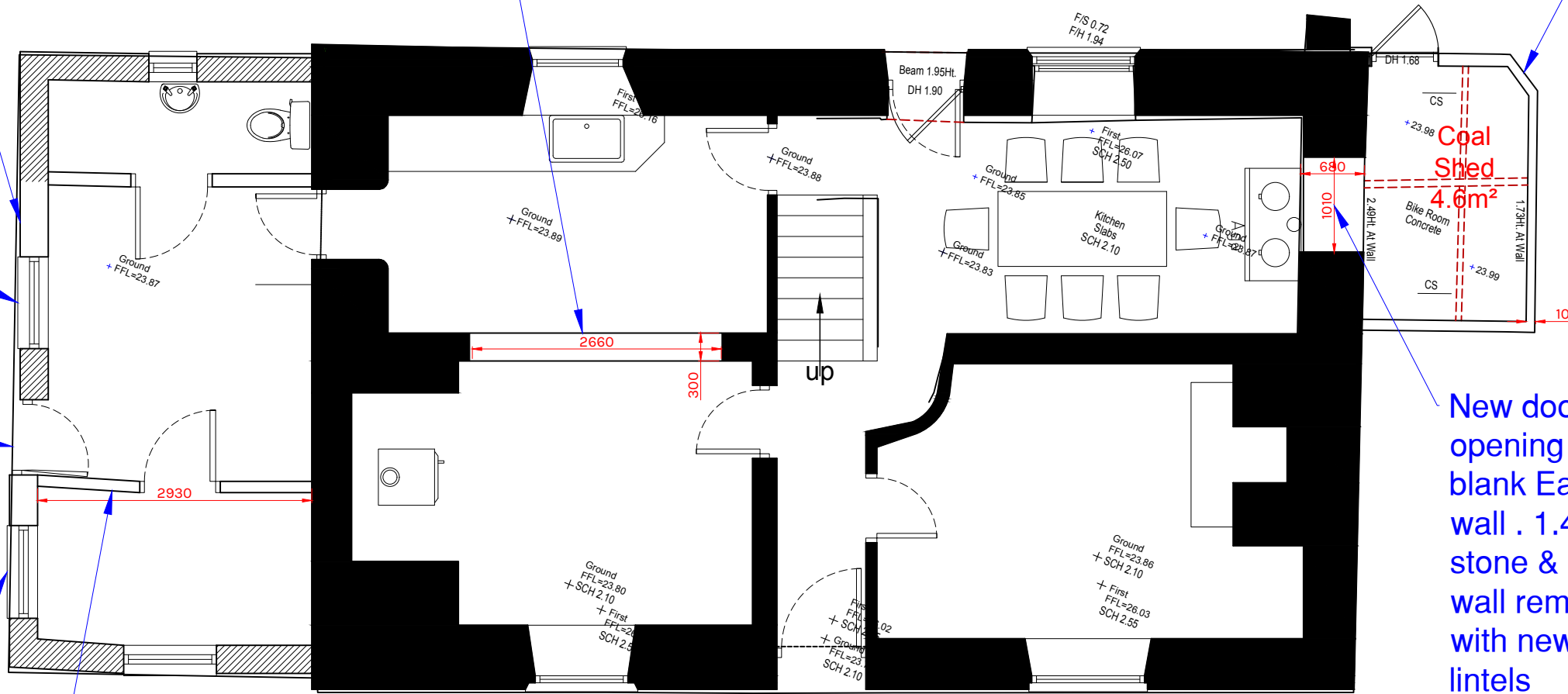

C18 cob on rubblestone wall

2000s rendered Cavity blockwork



Existing Ground Floor plan - No Scale .

Total Quantity of historic walling (cob & stone) removed = 1.56 + 1.4 = 3m³  
Concrete cavity blockwork removed 0.9m³

New door opening in blank East wall . 1.4m³ of stone & cob wall removed with new oak lintels inserted.

Revisions :  
- none date

PLANNING ISSUE



**Matt Robinson Architecture**

01326 221130 / 07795 569907  
studio@mrobinsarchitecture.co.uk  
www.mrobinsarchitecture.co.uk  
Caervallack, St.Martin, Nr Helston Cornwall. TR12 6DF

Project: 476 Huxley

David & Ruth Huxley

Chapel View Farm, Bissoe, Nr. Truro TR4 8RE

Dwg No.: MR 476/010

Dwg NAME: Demolition Drawing

Scale: see drawing

drawn by : MJF  
checked by : MJF

Date: November 28th. 2023 Revision: -

ALL DESIGNS © MATT ROBINSON ARCHITECTURE