



STARBUCKS COFFEE COMPANY
 2401 UTAH AVENUE SOUTH
 SEATTLE, WASHINGTON 98134
 (206) 318-1575

DRAWINGS AND SPECIFICATIONS ARE CONFIDENTIAL AND SHALL REMAIN THE SOLE PROPERTY OF STARBUCKS CORPORATION, WHICH IS THE OWNER OF THE COPYRIGHT IN THIS WORK. THEY SHALL NOT BE REPRODUCED (IN WHOLE OR IN PART), SHARED WITH THIRD PARTIES OR USED IN ANY MANNER ON OTHER PROJECTS OR EXTENSIONS TO THIS PROJECT WITHOUT THE PRIOR WRITTEN CONSENT OF STARBUCKS CORPORATION. THESE DRAWINGS AND SPECIFICATIONS ARE INTENDED TO EXPRESS DESIGN INTENT FOR A PROTOTYPICAL STARBUCKS STORE (WHICH IS SUBJECT TO CHANGE AT ANYTIME) AND DO NOT REFLECT ACTUAL SITE CONDITIONS. NEITHER PARTY SHALL HAVE ANY OBLIGATION NOR LIABILITY TO THE OTHER (EXCEPT STATED ABOVE) UNTIL A WRITTEN AGREEMENT IS FULLY EXECUTED BY BOTH PARTIES.

STARBUCKS TEMPLATE VERSION EMEA 2019_01

ARCHITECT OF RECORD
 THIS DRAWING IS A DESIGN DEVELOPMENT DOCUMENT. SITE SPECIFIC MODIFICATIONS MADE UNDER THE RESPONSIBLE CHARGE OF THE ARCHITECT AND/OR ENGINEER-OF-RECORD WILL BE REQUIRED PRIOR TO USING THIS DOCUMENT FOR BIDDING, PERMITTING, OR CONSTRUCTION.

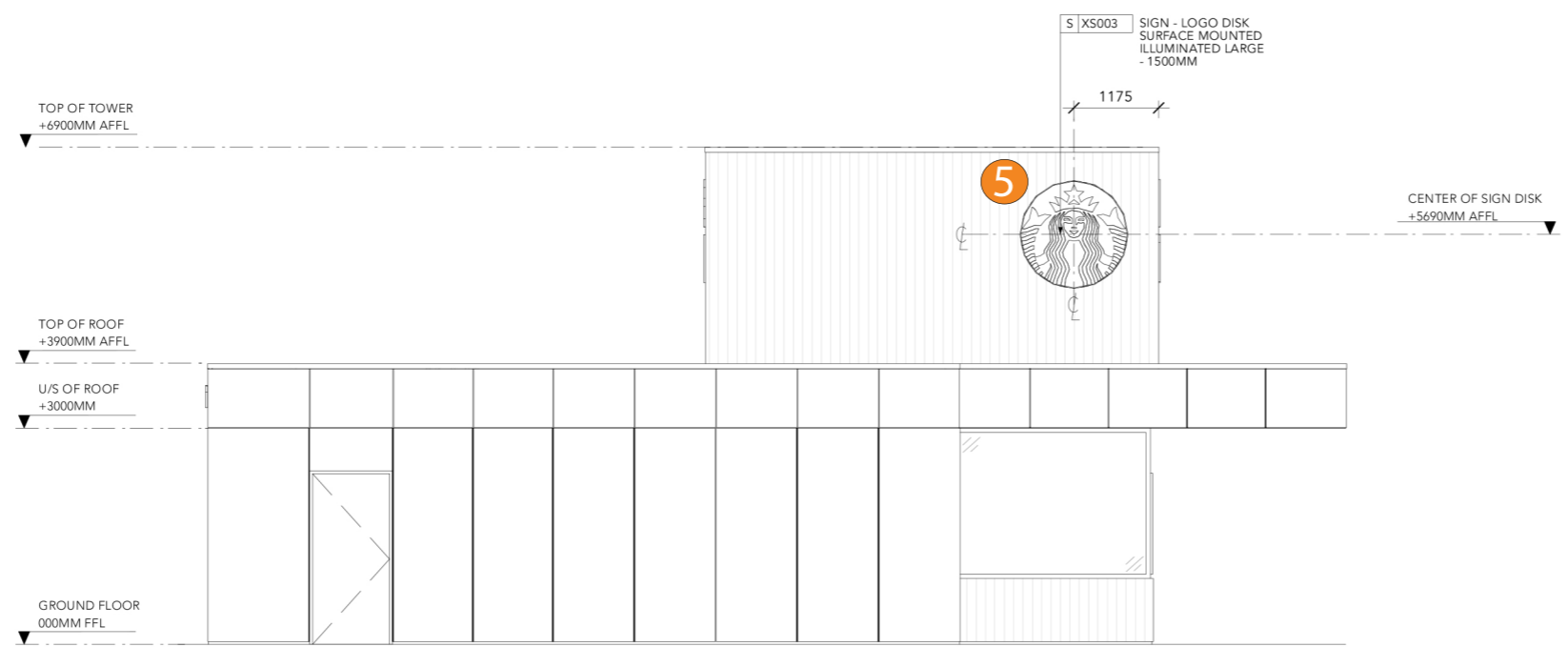

1 RIGHT ELEVATION
 Scale: 1:100

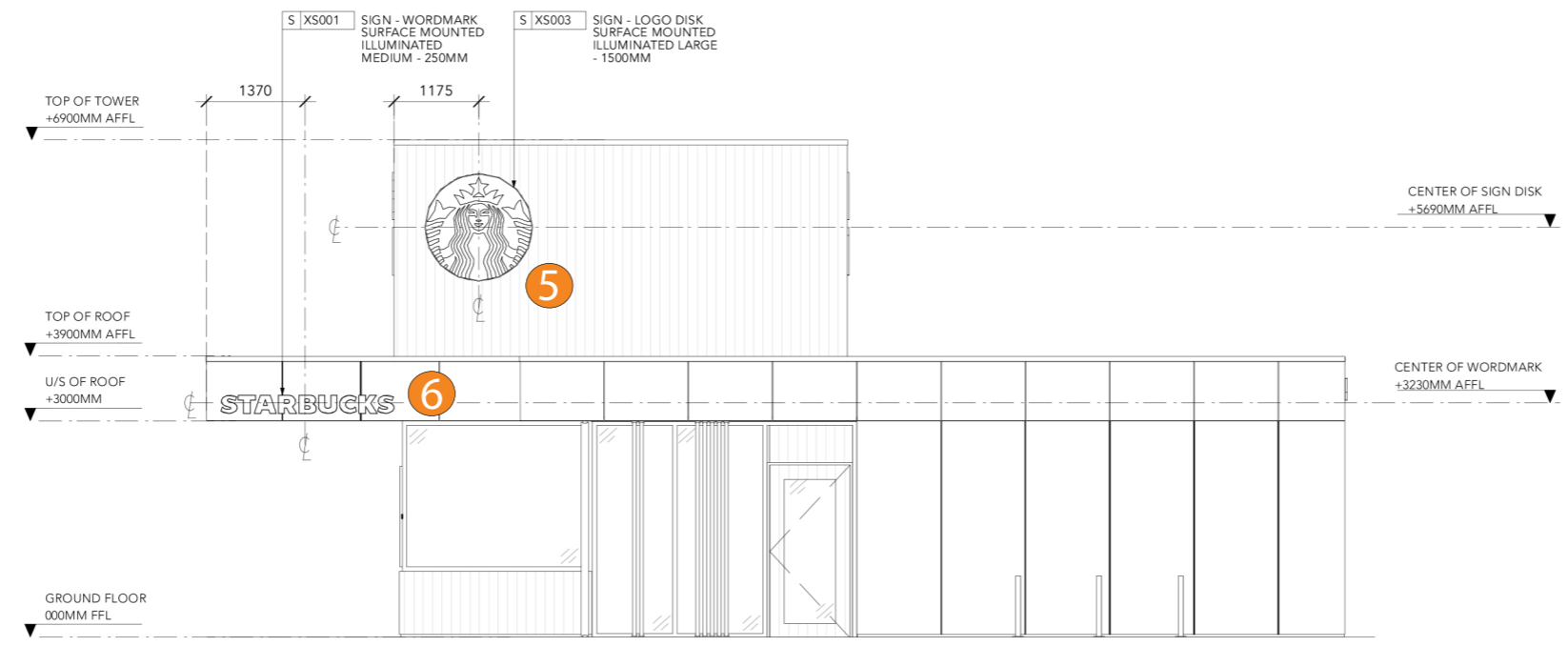

2 LEFT ELEVATION
 Scale: 1:100

SCHEMATIC ONLY - NOT INTENDED FOR CONSTRUCTION

PROJECT NAME:
BOLTON MANCHESTER RD DT

PROJECT ADDRESS:
**UNITED KINGDOM
 GREATER MANCHESTER
 BOLTON MANCHESTER RD**

STORE # **71852**
 PROJECT # **95226-001**
 PLAYBOOK FORMAT **DRIVE-THRU**

INITIAL ISSUE DATE 08/11/23
 DESIGN MANAGER AARON WEST
 PROJECT DESIGNER EMILY SABINE
 CHECKED BY NAME

REVISION SCHEDULE

REV	DATE	BY	DESCRIPTION

SHEET TITLE:

Schematic Exterior

SCALE: AS SHOWN (@A3)

SD4

