

PROPOSED GROUND FLOOR

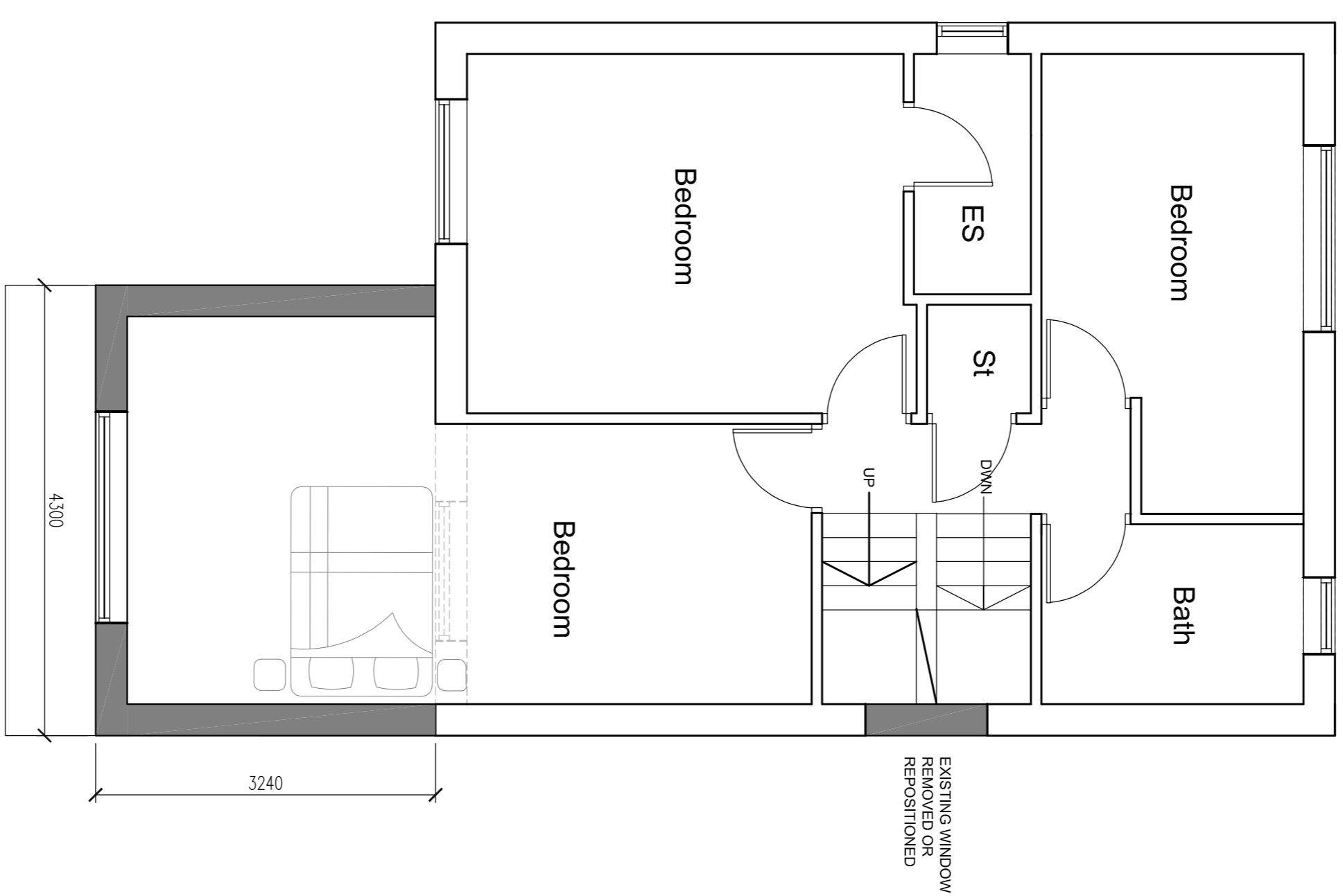

PROPOSED FIRST FLOOR



T: 07909119580 E: contact@rpcad.co.uk W: www.rpcad.co.uk
 Company No. 5626515 CMA Registered Practice No. 021507

Client: **MR J RICHARDS**

Project Name: **14 PARKWAY, WESTHOUGHTON, BL5 2RY**

Title: **Proposed Plans.**

Scale/Sheet	Date	Project Stage	Issue
1:50 @ A1	20111702	Building Regs	-
		Building Regs	

© The copyright of this drawing is vested with RPC Architectural Design Ltd. All work is subject to the copyright granted in force to
 Do not scale from the drawing, use only figured dimensions. All dimensions to be checked on site. All discrepancies are to be
 reported immediately to RPC Architectural Design Ltd.