

EXISTING SITE PLAN

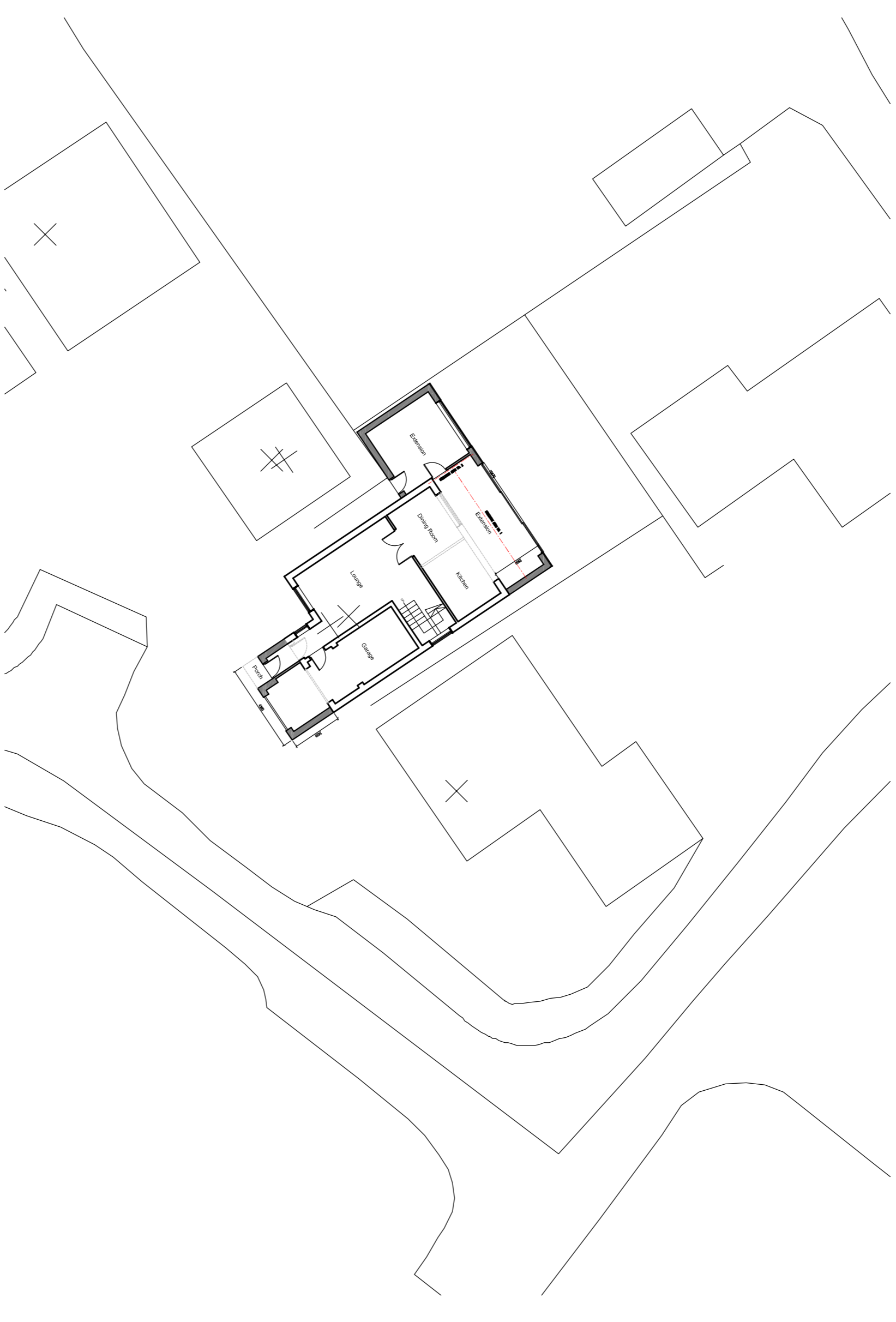

PROPOSED SITE PLAN



T: 07909119580 E: contact@rpcad.co.uk W: www.rpcad.co.uk
 Company No. 5226515 CMA Registered Practice No. 027507

Client: **MR J RICHARDS**

Project Name: **14 PARKWAY, WESTHOUGHTON, BL5 2RY**

Title: **SITE PLANS**

Scale/Sheet	Drawn by	Project Stage	Date
1:200 @ A1	RC	Building Regs	2011/7/04
		Building Regs	

© The copyright of this drawing is vested with RPC Architectural Design Ltd. All work is subject to the company's terms and conditions. No part of this drawing may be reproduced, stored in a retrieval system, or transmitted in any form or by any means, without the prior written permission of RPC Architectural Design Ltd.