

- 1 Dwelling
- 2 Parking & Turning
- 3 Landscaped Garden to be in accordance with land contamination report
- 4 Planting of good Quality Brush & Scrub in accordance with Ecology report
- 5 Cornish Hedge repaired
- 6 Hedge rebuilt and planted where required
- 7 Foul Drainage Treatment plant (klargester or similar) with clean water discharge
- 8 Soakaway
- 9 Existing Access
- 10 Existing Small Workshop/Storage

Indicative Site Plan This Site plan is indicative only and Illustrates how the site could be presented
1 : 200

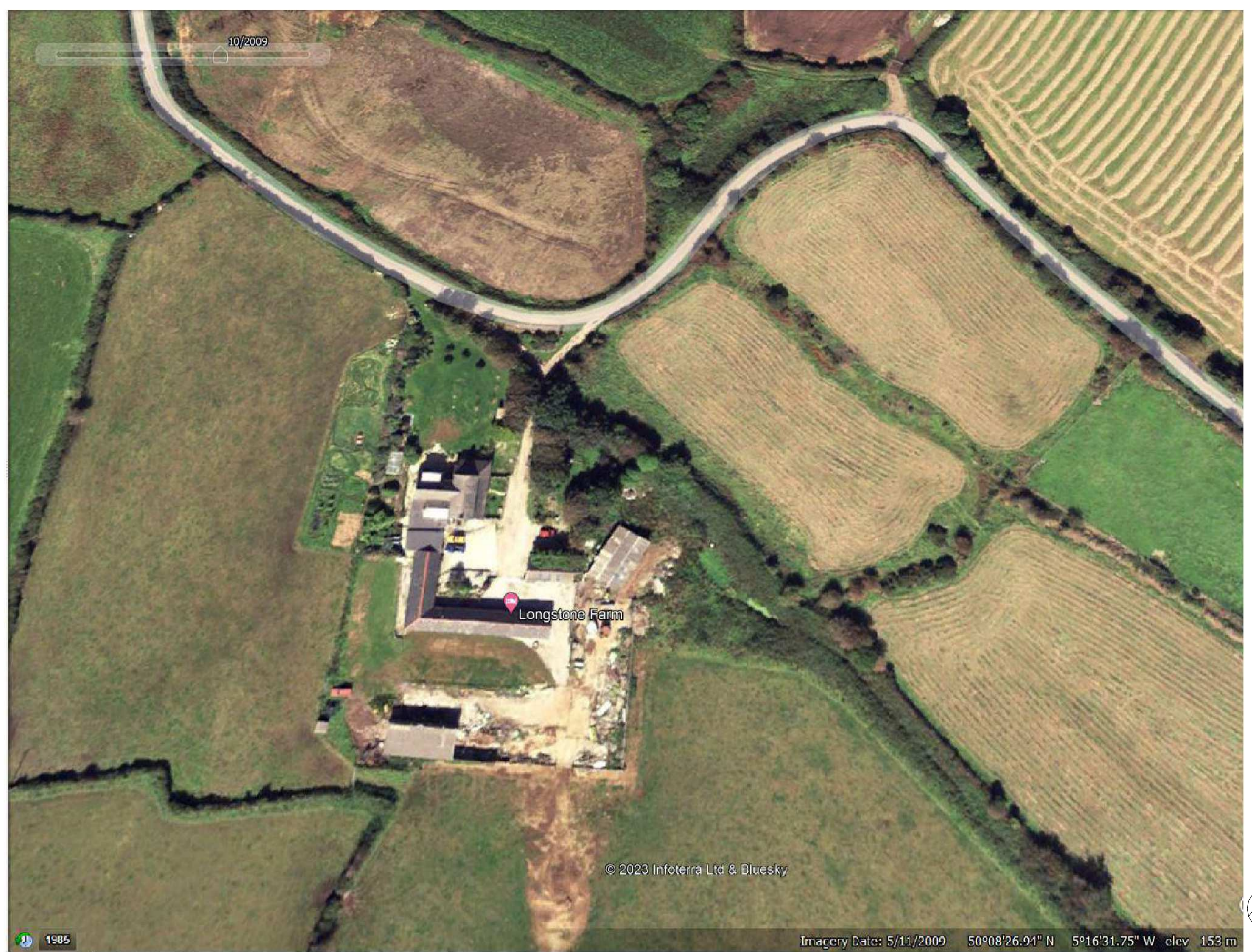

Google Pro Site image dated 2009 - Building has been in place for a minimum of 15 years

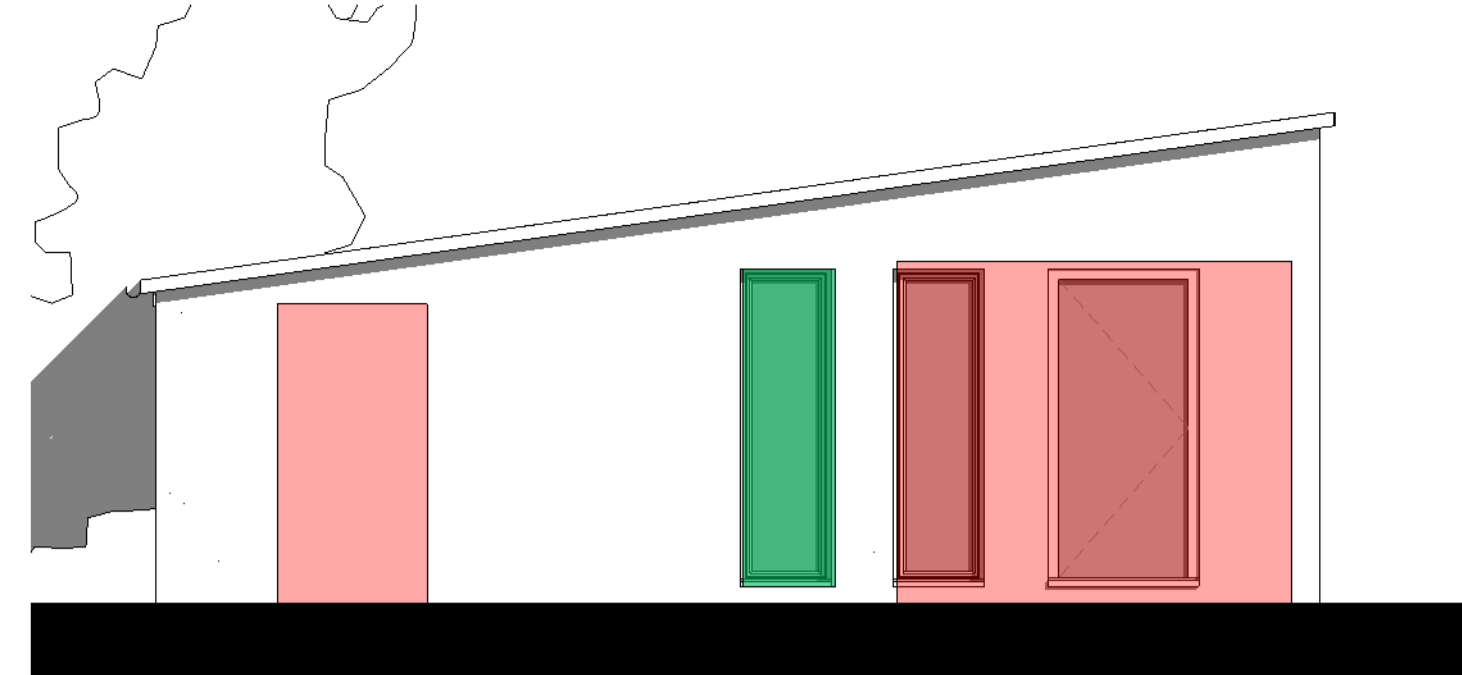

Proposed South West Elevation
1 : 50



Proposed North West Elevation
1 : 50

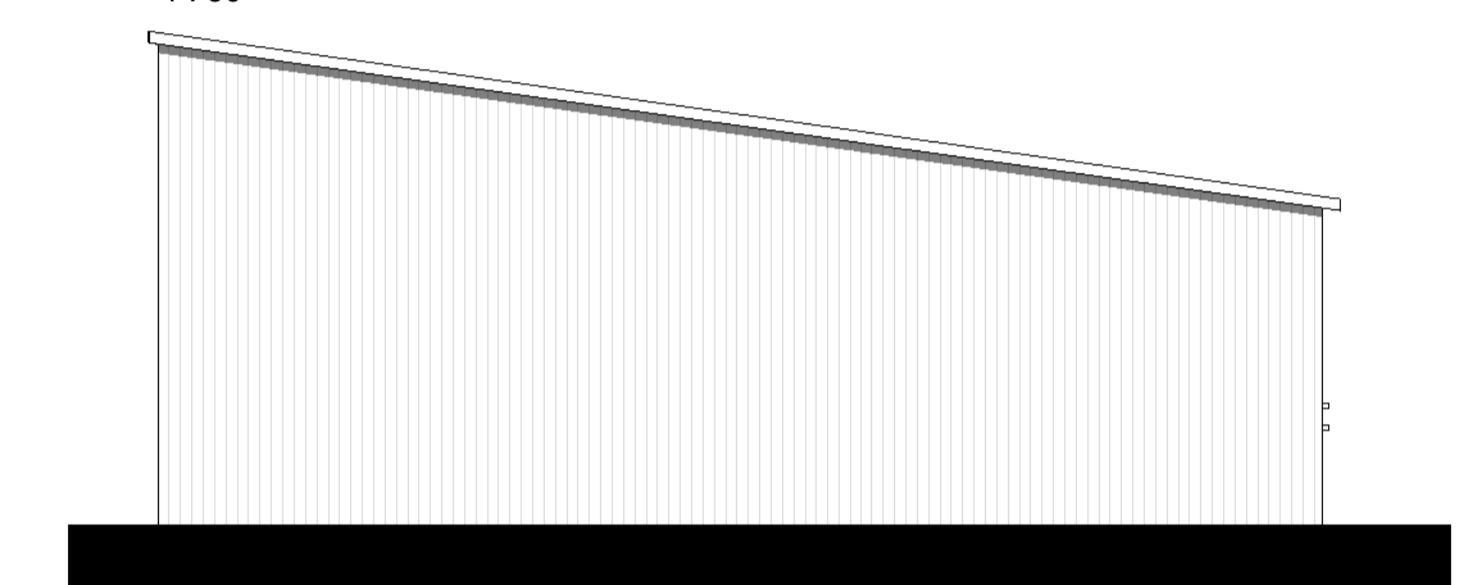

Proposed North East Elevation (Unchanged)
1 : 50

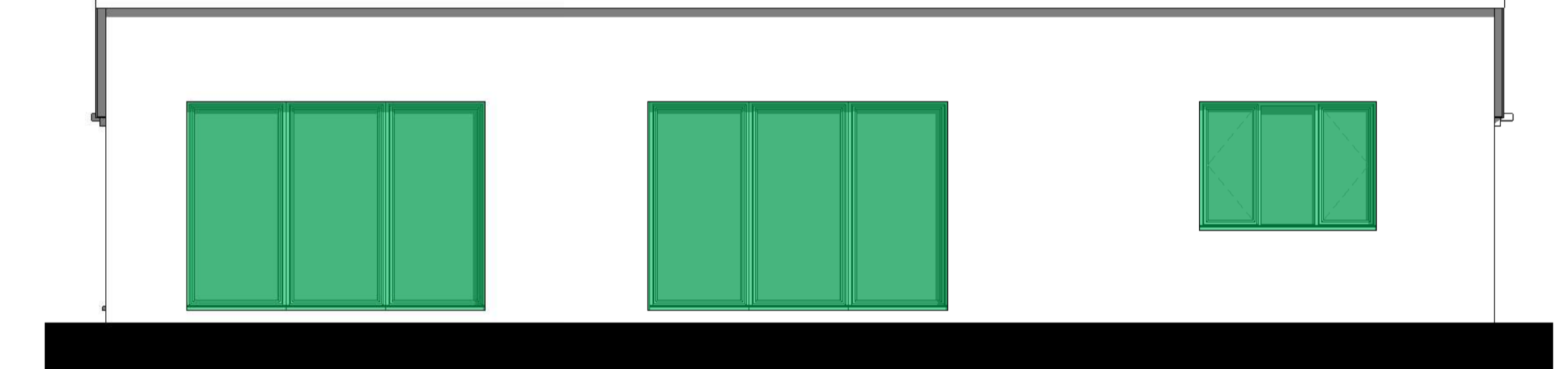

Proposed South East Elevation
1 : 50

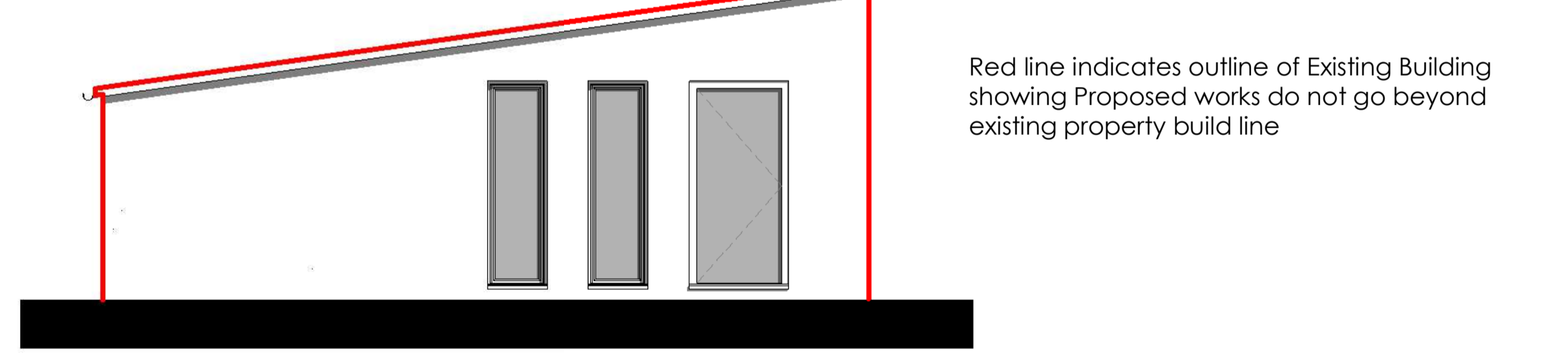

Proposed South West Elevation
1 : 50

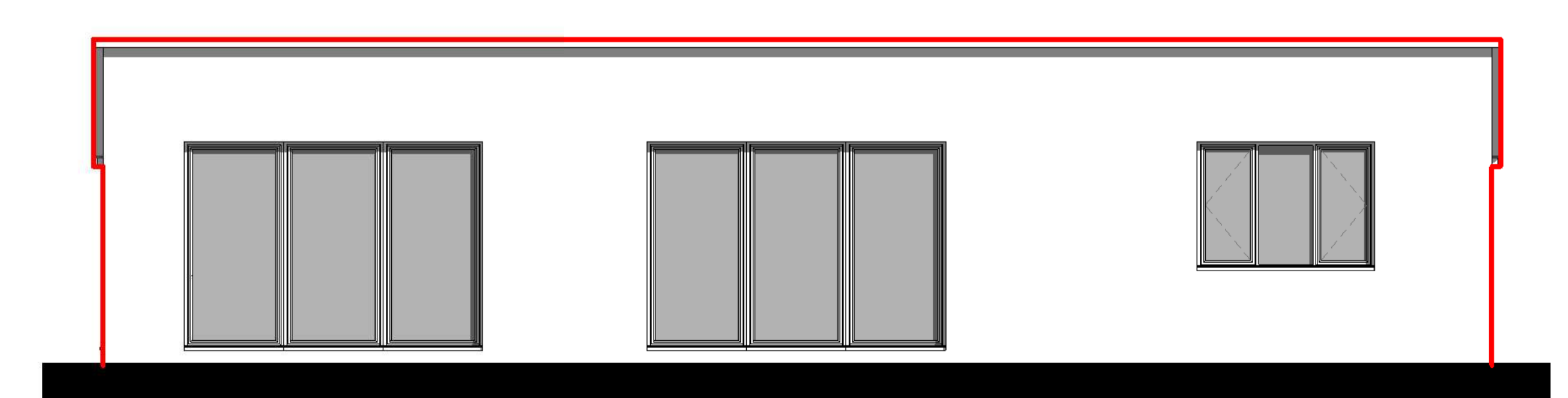

Proposed South East Elevation
1 : 50

Red line indicates outline of Existing Building showing Proposed works do not go beyond existing property build line

NOTES
 Existing Openings
 Proposed Openings

All dimensions and sizes to be verified by the Contractor on site. Any Discrepancies to be verified with the Architect/Designer before work proceeds. Contractor to not scale from this drawing. This drawing is subject to copyright of Kairos Architecture Ltd.

Rev	Description	Date

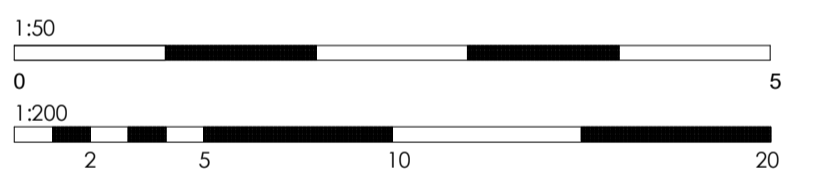

Stage: **PLANNING**
PROJECT

Class Q conversion of existing Farm Workshop/Storage Shed to domestic accommodation at Longstone Farm, Trenear, Helston, TR13 0HG

TITLE
Indicative Site plan and supporting information

CLIENT
Mr C Martins

DRAWN BY PC	CHECKED BY	DATE 30/01/23
SCALE (@ A1) As indicated	PROJECT NUMBER KA344	
DRAWING NUMBER 006	REV	