

FLOOD RISK ASSESSMENT

Proposed Air Source Heat Pump at
2 Stakepool Cottage
Pilling

Prepared by

Clover Architectural Design Ltd
9 Clover Drive
Freckleton
Preston
PR4 1TG

Dec 2023



The Site

The site lies within flood zone 3, which is considered to have a high probability of flooding as indicated on the Environment Agency map on the following page.

The proposal is for an externally located air source heat pumped extension to the rear garden.

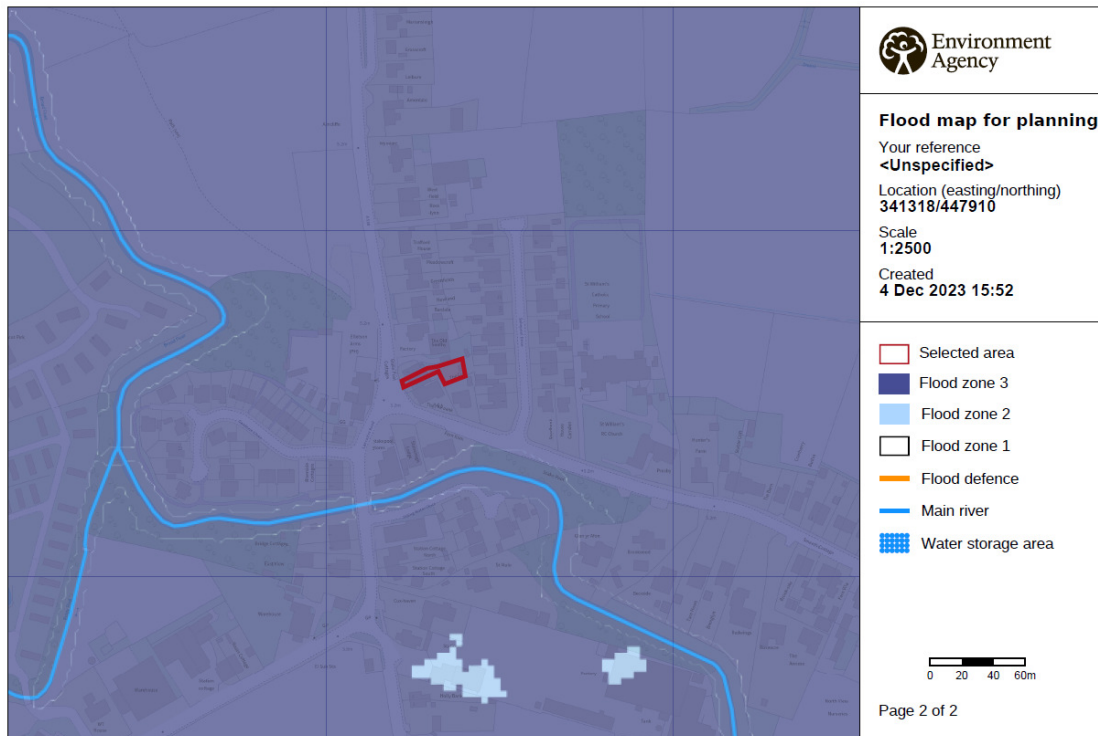

Mitigating Procedures

It is proposed that the air source heat pump will sit on a concrete plinth