

AUGUSTUS LANE

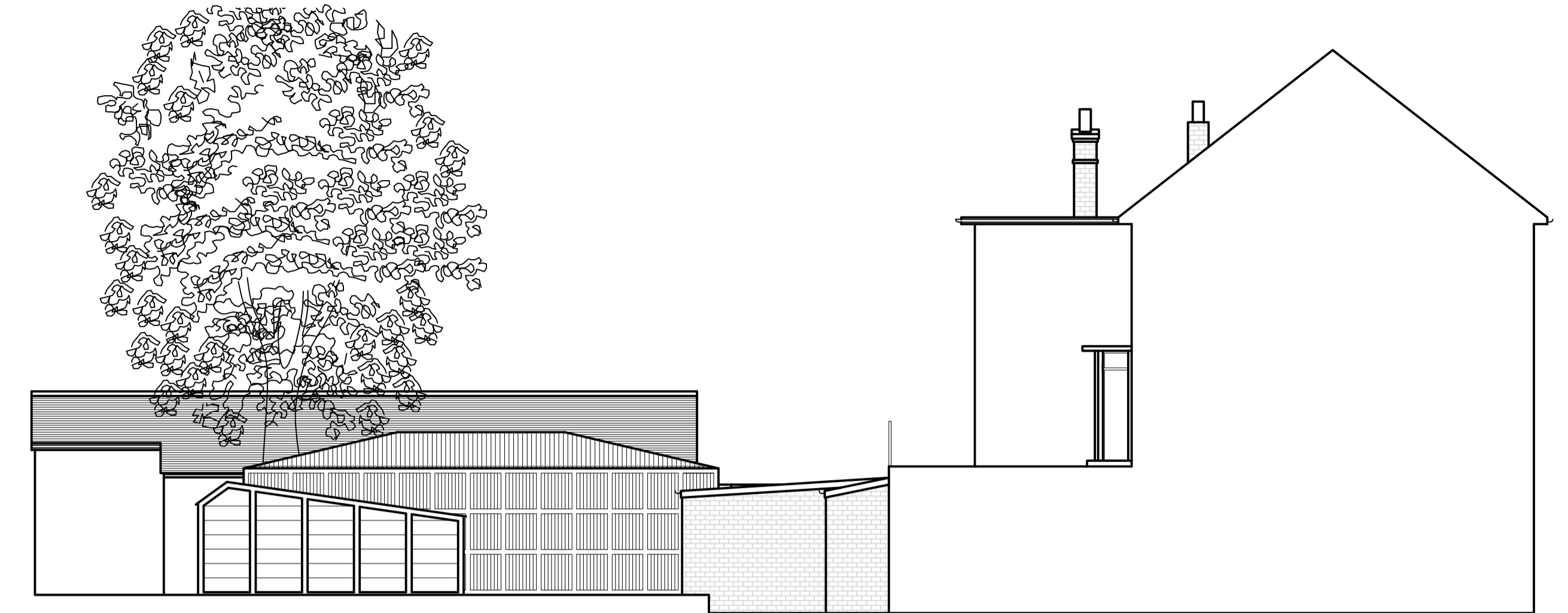
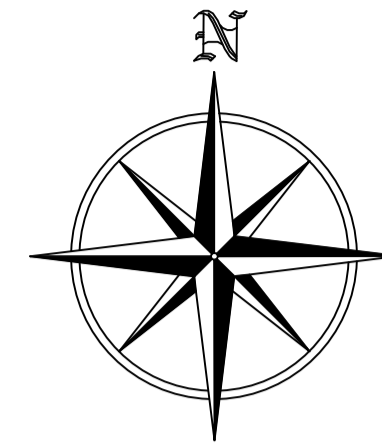

Proposed Side/Southern Elevation/View from no. 336 (1:100)

NOTE:
EXISTING SYCAMORE TREE, SUBJECT TO TPO,
AT REAR OF APPLICATION SITE, IS NOT TO
BE REMOVED OR REDUCED. THE PROPOSED
EXTENSION IS TO BE BUILT AROUND THE
TREE STUMP.

Proposed Roof Plan (1:100)

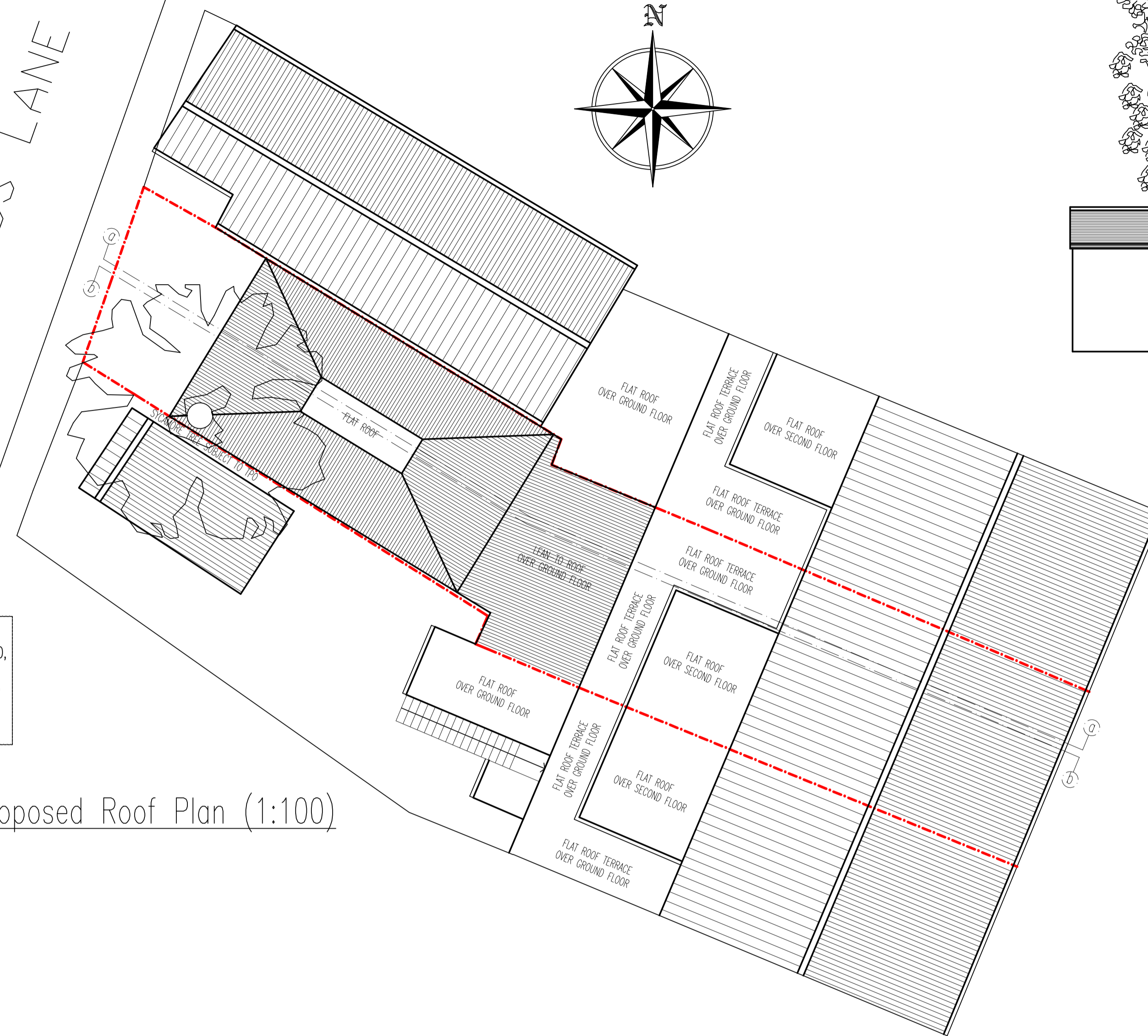

Development Proposal:
Construction of single storey rear extension to be used
for additional customer seating and storage for existing
restaurant.

Proposed Materials:
External Walls: Timber framed and finished in brown
painted, vertically aligned, timber weatherboard.
Roof: Crown-pitched and timber framed with transparent,
plastic, corrugated sheet covering to slopes and felt
covering to flat element.



REVISION DESCRIPTION DATE

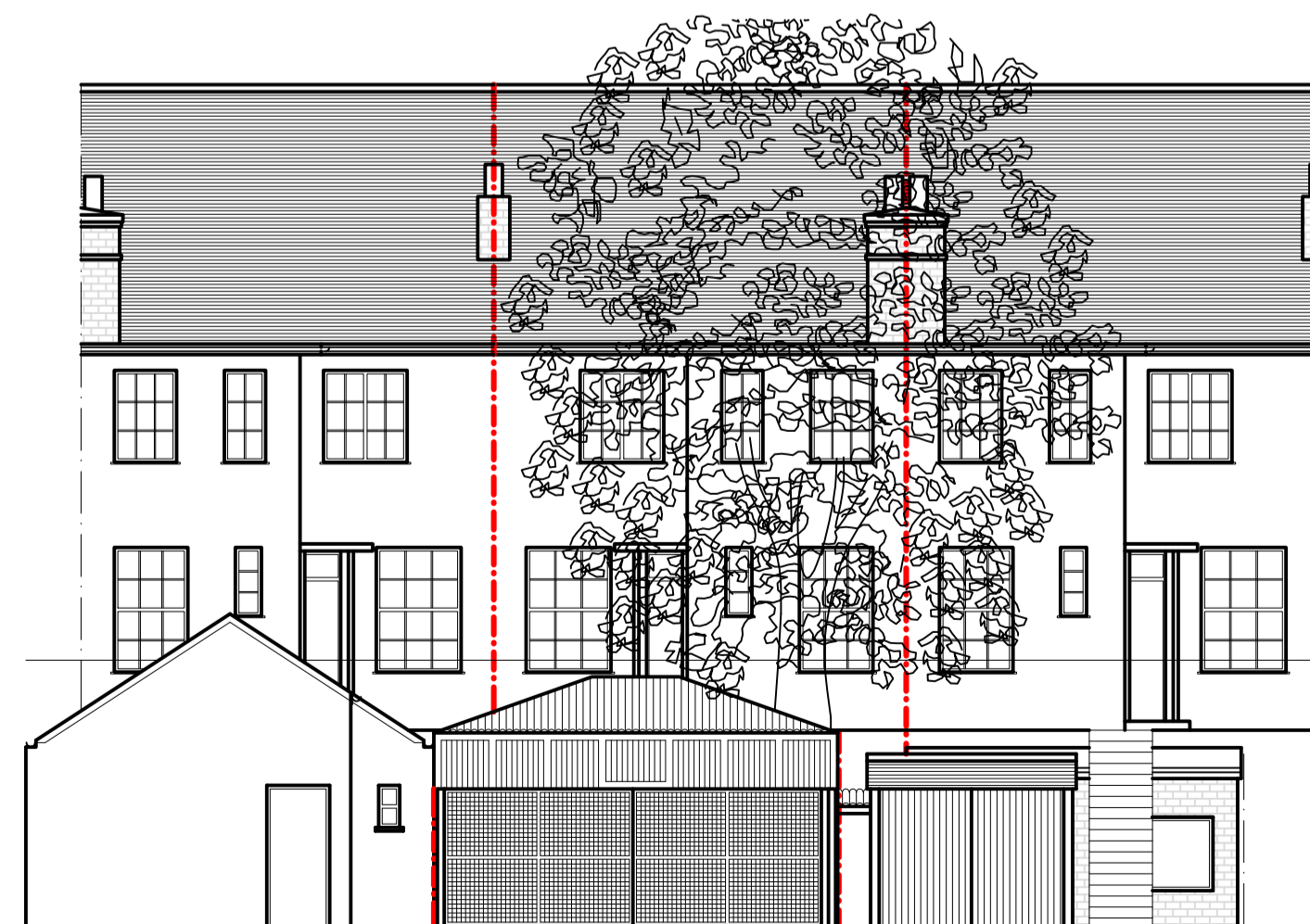

Proposed Rear/Augustus Lane/Western Elevation (1:100)

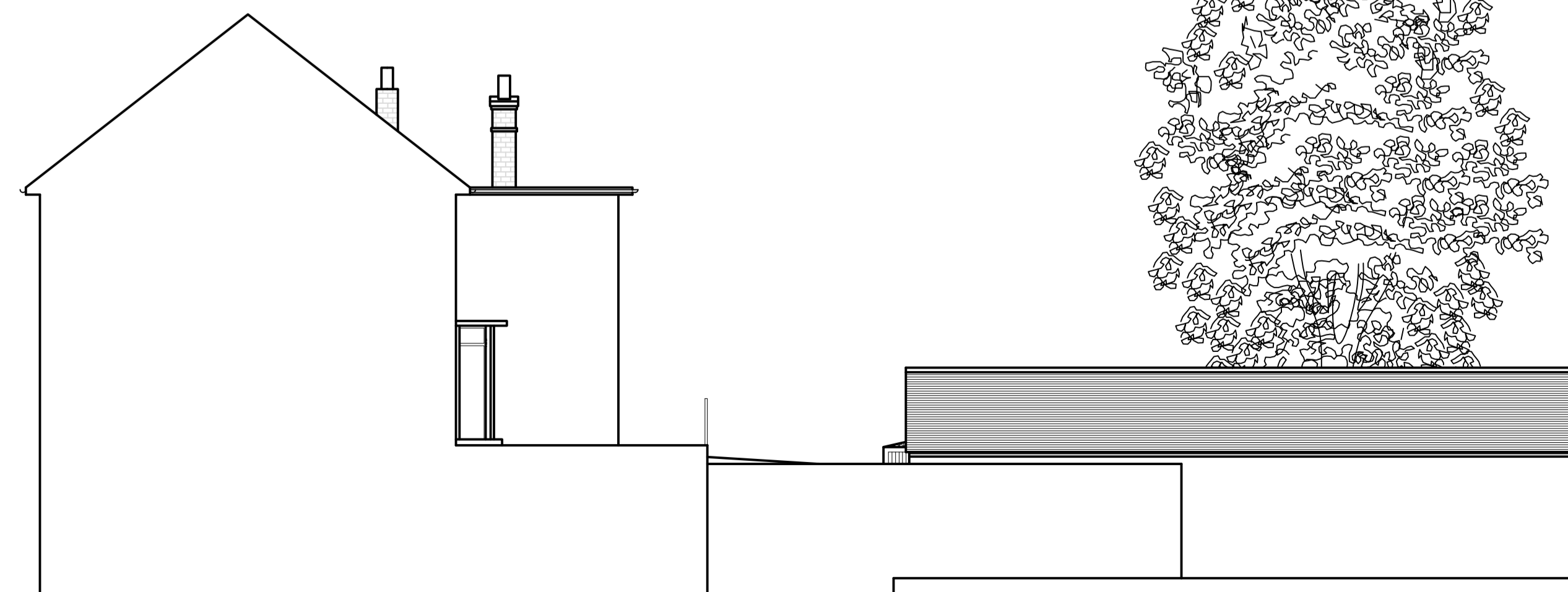

Proposed Side/Northern Elevation/View from no. 332 (1:100)

CLIENT Suela Hamzi			
JOB 334 High Street, Orpington, BR6 0NQ			
TITLE Proposed Roof Plan and Elevations			
FNH Property Services Hillside London Road West Kingsdown Sevenoaks TN15 6EX Tel: 07949 928 170 Email: fethi.huseyin@outlook.com			
SCALE 1:100 @ A1	D FH	C FH	DATE November 2023
JOB NO. 231103	DRAWING NO. 04	REVISION	