

Existing Section a-a (1:100)

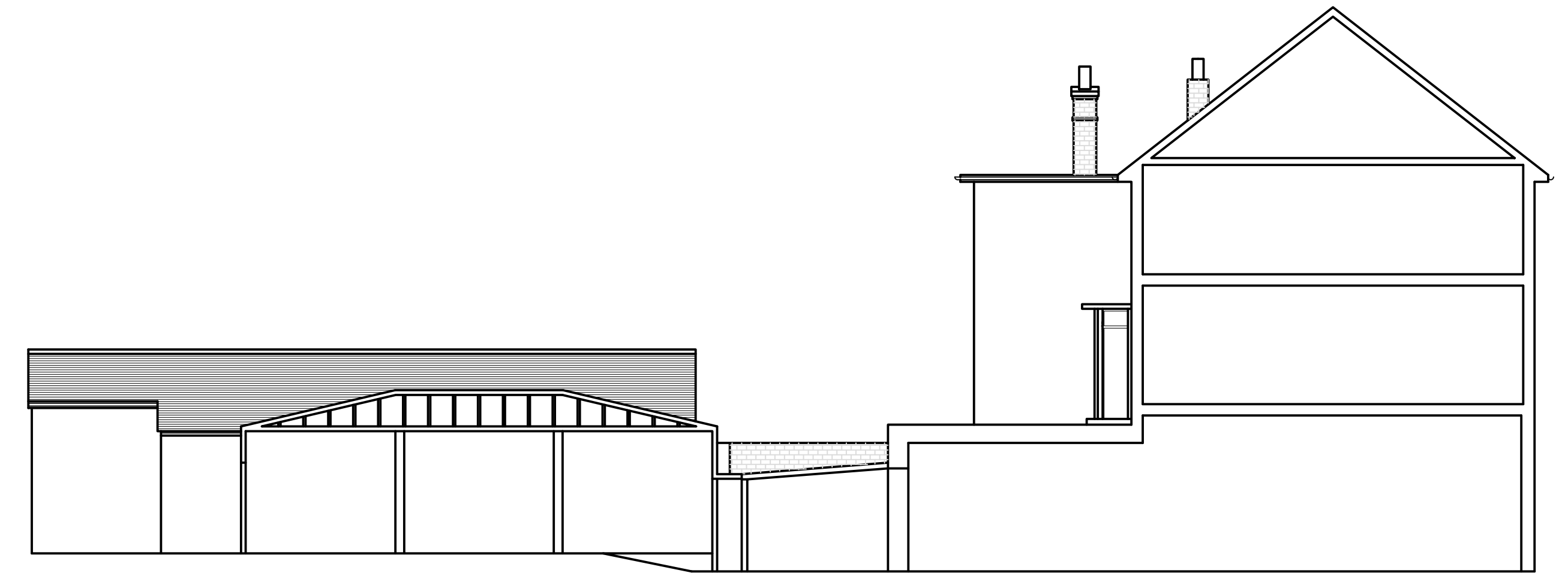

Proposed Section a-a (1:100)

NOTE:  
EXISTING SYCAMORE TREE, SUBJECT TO TPO,  
AT REAR OF APPLICATION SITE, IS NOT TO  
BE REMOVED OR REDUCED. THE PROPOSED  
EXTENSION IS TO BE BUILT AROUND THE  
TREE STUMP.

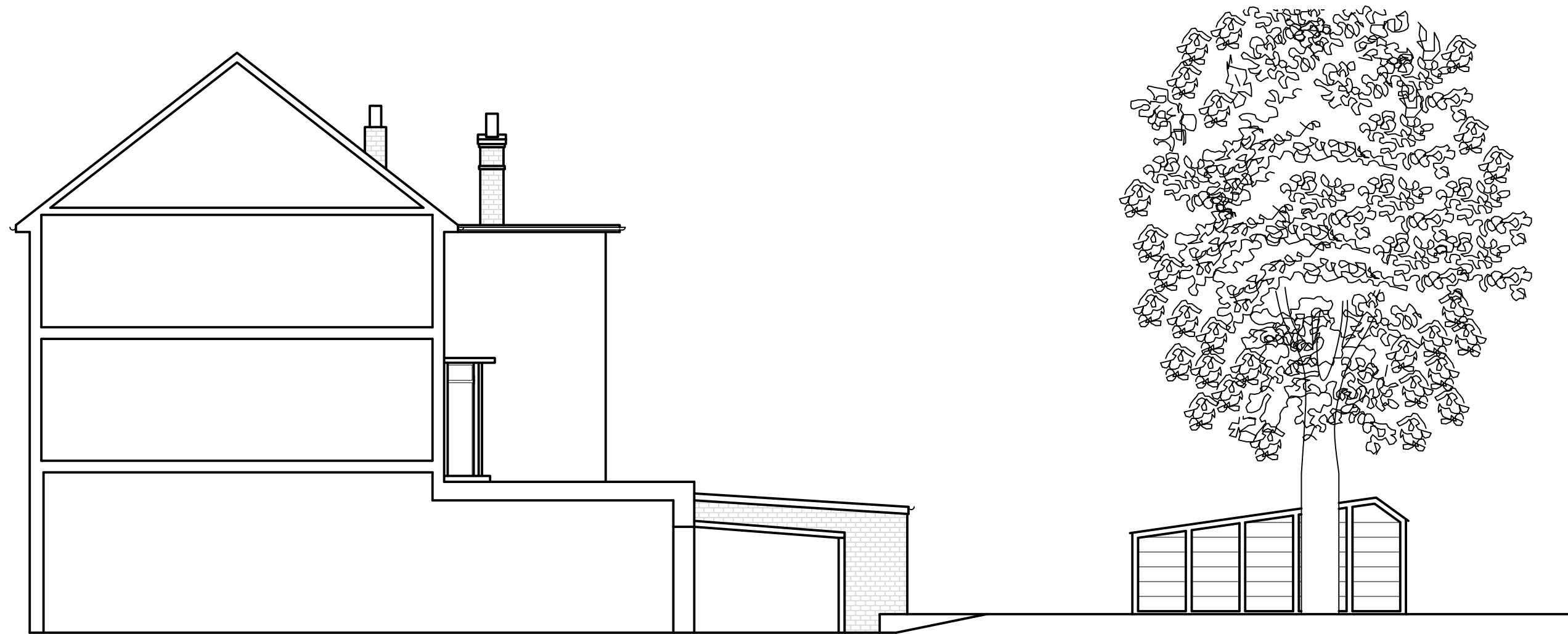

Existing Section b-b (1:100)

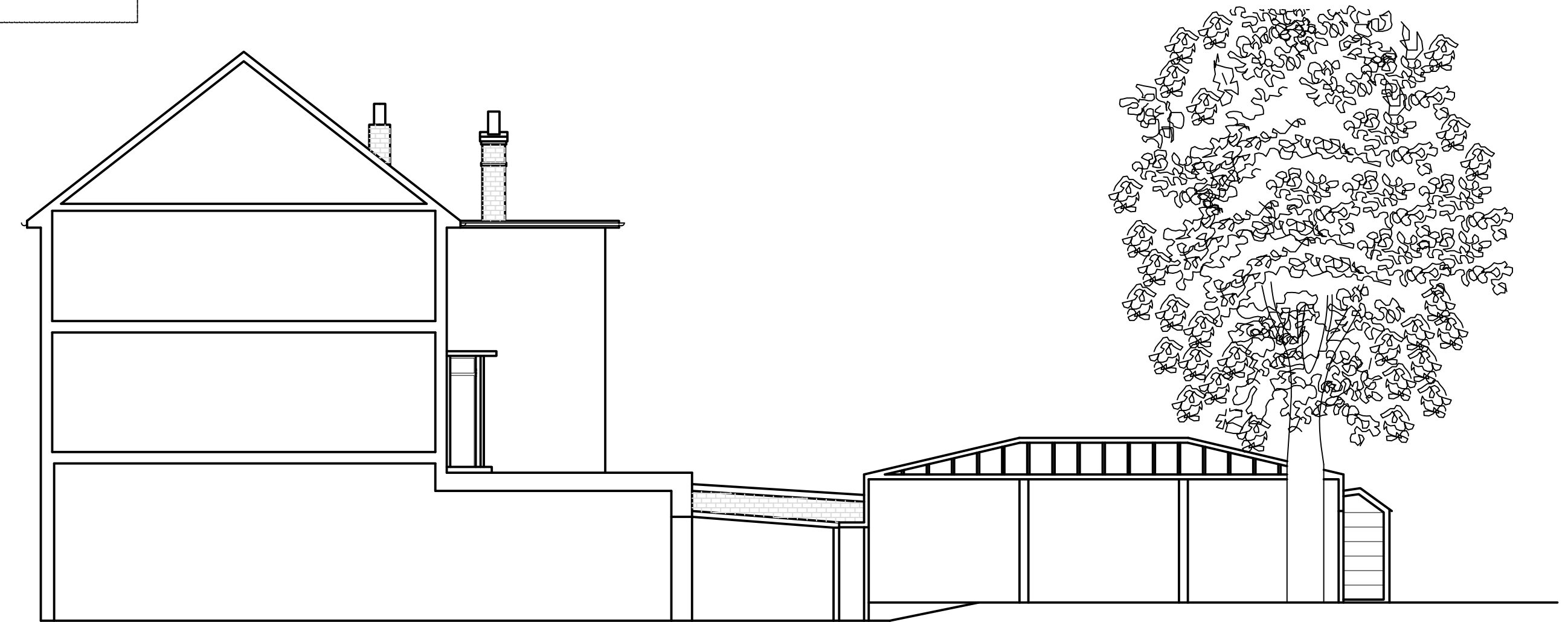

Proposed Section b-b (1:100)

Development Proposal:  
Construction of single storey rear extension to be used  
for additional customer seating and storage for existing  
restaurant.

Proposed Materials:  
External Walls: Timber framed and finished in brown  
painted, vertically aligned, timber weatherboard.  
Roof: Crown-pitched and timber framed with transparent,  
plastic, corrugated sheet covering to slopes and felt  
covering to flat element.

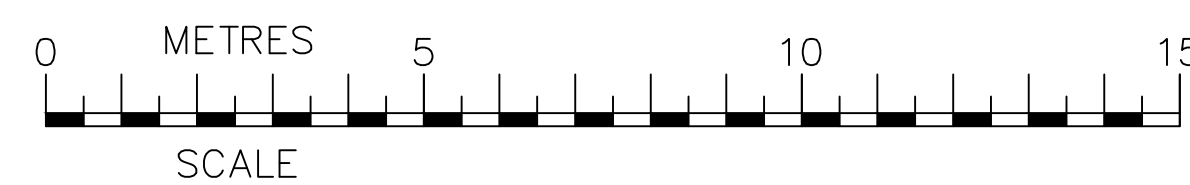

REVISION DESCRIPTION DATE

CLIENT

Suela Hamzi

JOB

334 High Street, Orpington, BR6 0NQ

TITLE

Existing and Proposed Sections

**FNH Property Services**

Hillside  
London Road  
West Kingsdown  
Sevenoaks  
TN15 6EX

Tel: 07949 928 170  
Email: fethi.huseyin@outlook.com

SCALE 1:100 @ A1	D FH	C FH	DATE November 2023
---------------------	---------	---------	-----------------------

JOB NO. DRAWING No. REVISION

231103

05