

Proposed Ground Floor
1:100



Proposed Front Elevation
1:100



Proposed Rear Elevation
1:100

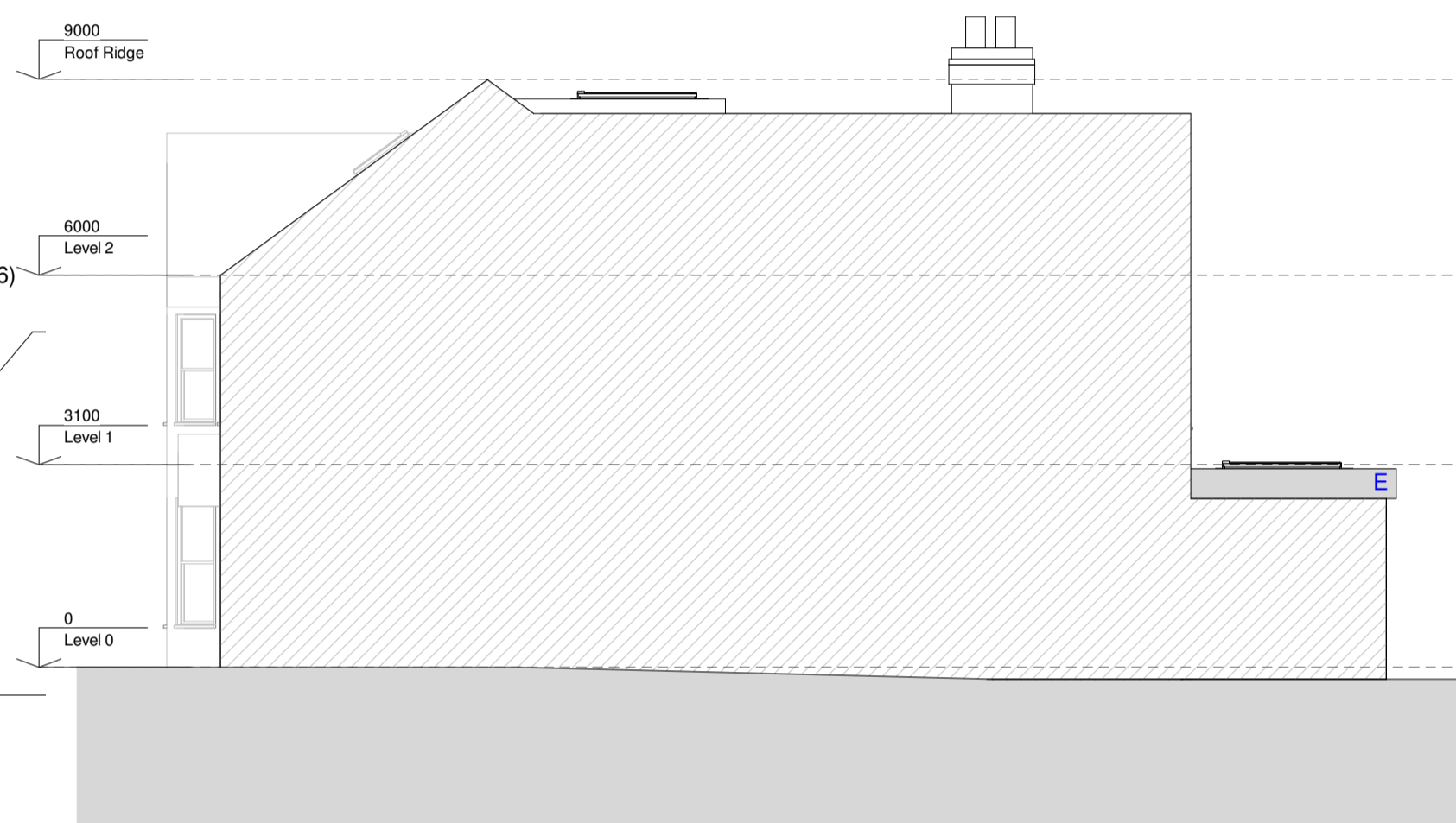

Proposed Side Elevation 1
1:100



Proposed Side Elevation 2
1:100

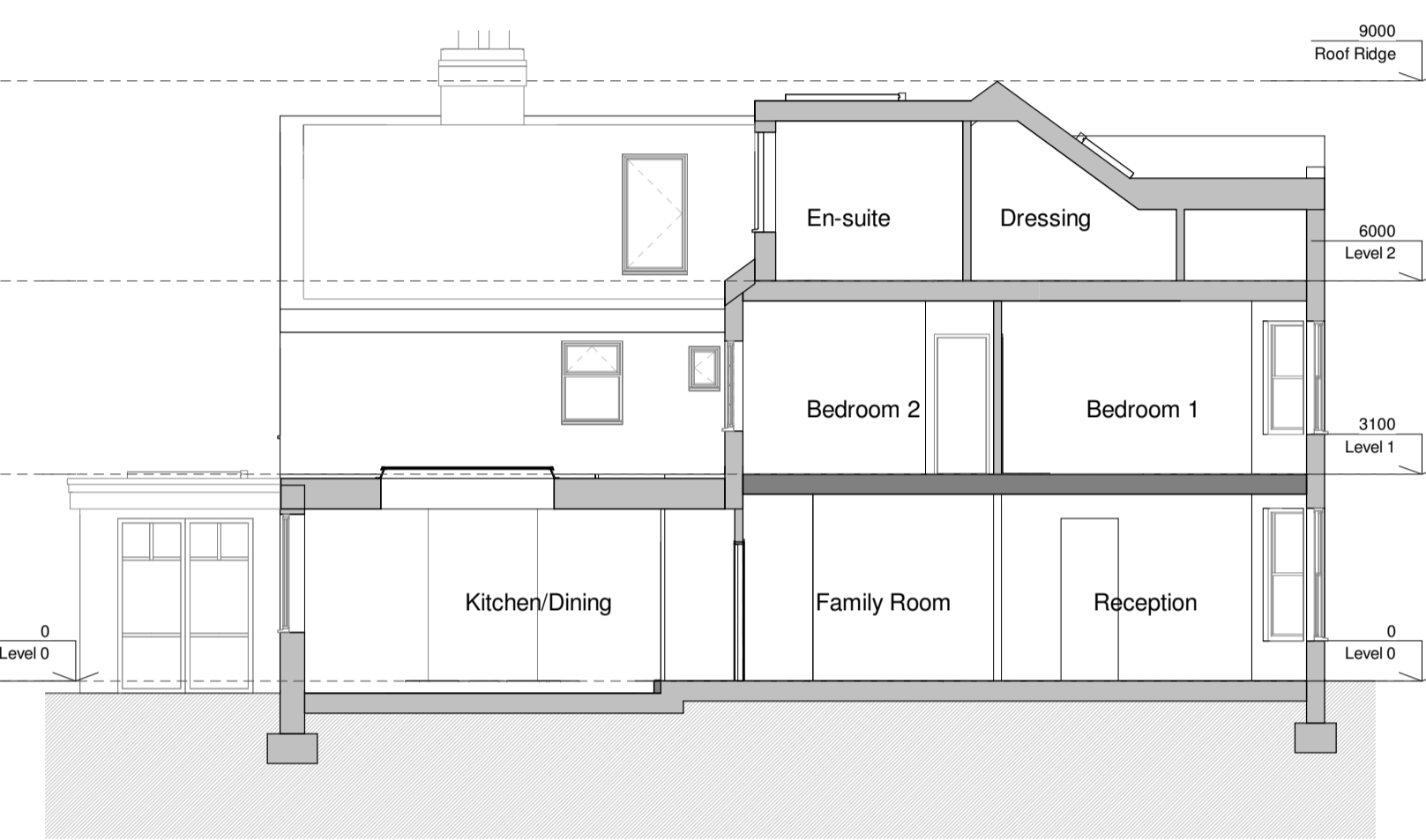

Proposed Section D-D
1:100

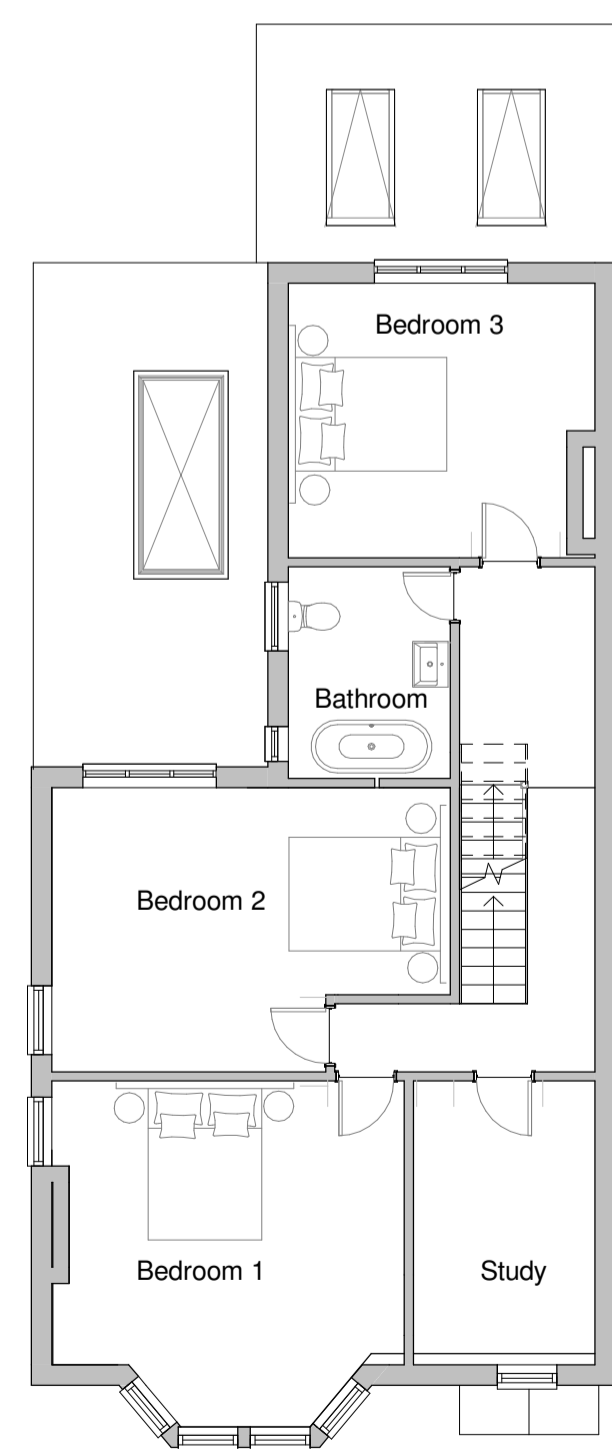

Proposed First Floor
1:100

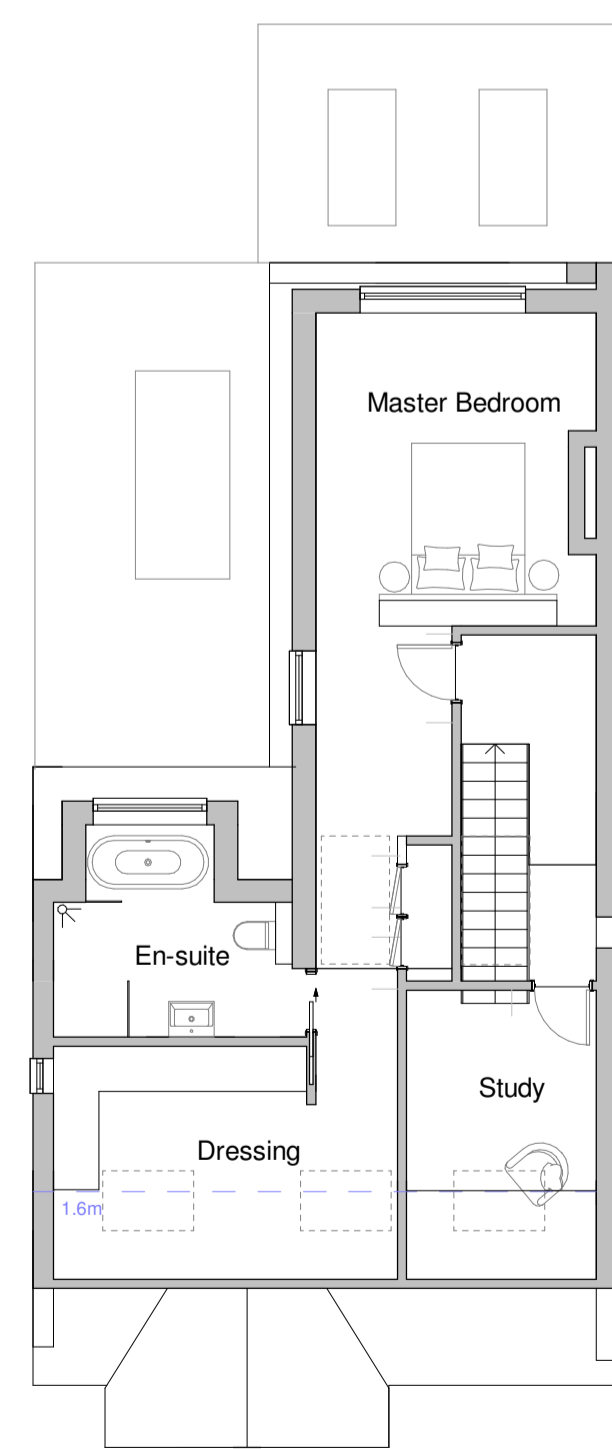

Proposed Second Floor
1:100

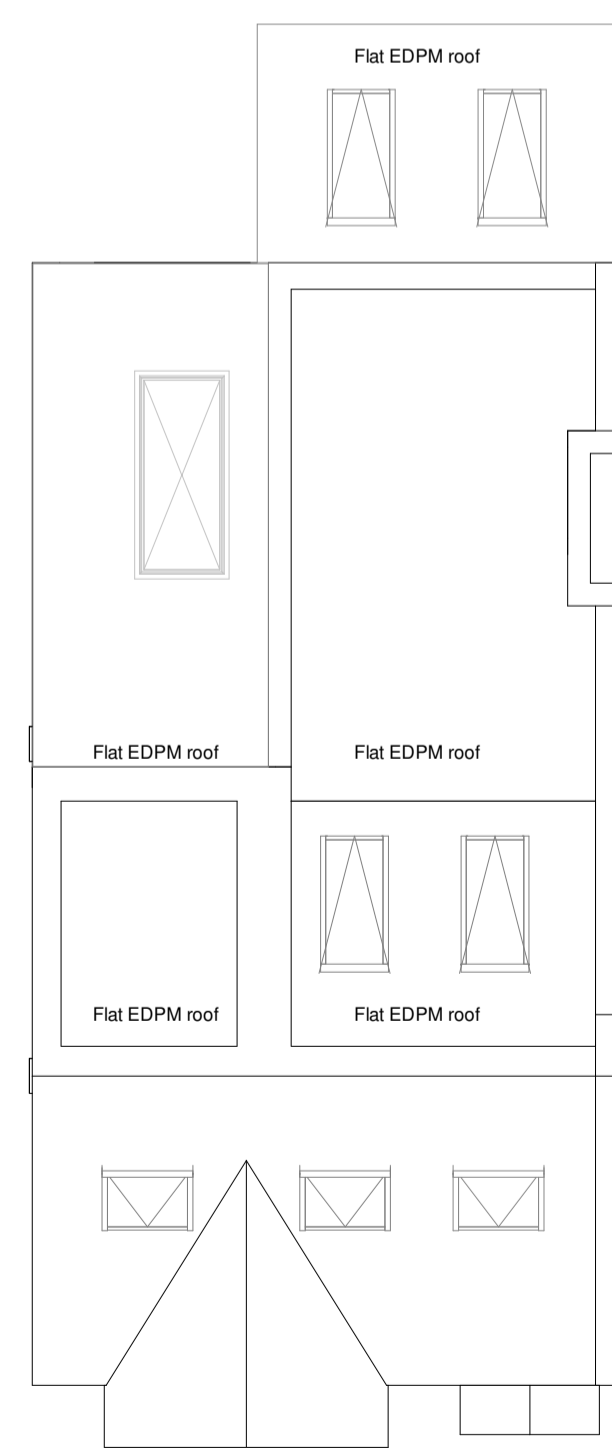

Proposed Roof Plan
1:100

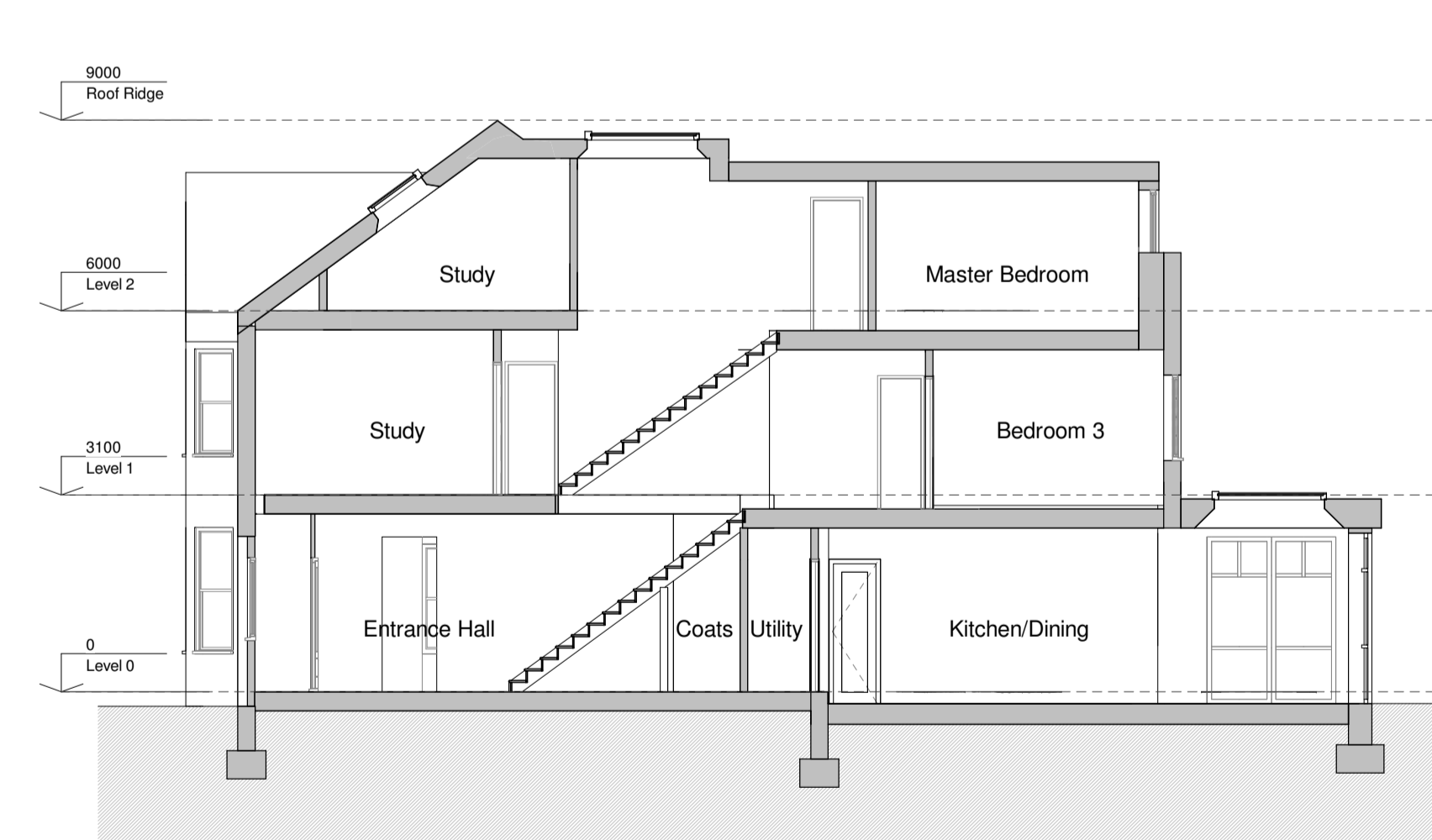

Proposed Section E-E
1:100

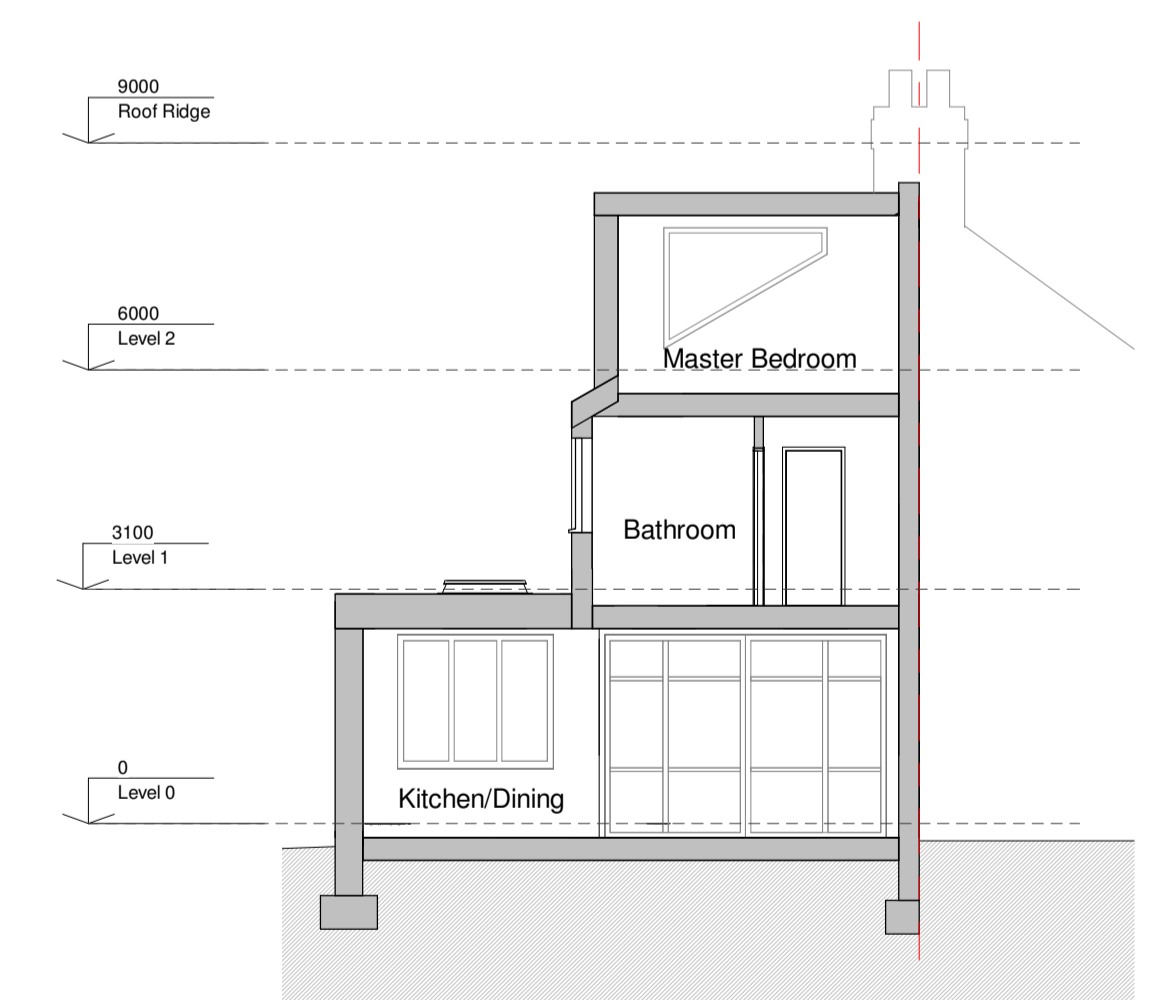

Proposed Section F-F
1:100

Material Key:

- 1. White render over brick; 2. Timber sash windows; 3. Grey roof slate;
- 4. Black barge boards and timber framing; 5. Light render; 6. Timber casement windows;
- 7. London stock brick

- A. Skylights to match existing; B. Grey slate tiles laid in diamond pattern;
- C. Grey powder coated aluminium trim & watergoods;
- D. Grey powder coated aluminium windows; E. Grey powder coated aluminium cladding;
- F. Grey powder coated aluminium patio doors; G. London stock brick laid in protruding pattern; H. London stock brick;
- J. Obscure glazed window; K. Obscure glazed door

