

MATERIALS

1. Timber weatherboarding, painted black
2. Vertically boarded timber entrance door, painted black
3. Handmade plain clay tiles to match existing barn
4. Slim aluminum double glazed windows, colour black
5. Aluminium french doors with fixed side glazing, colour black
6. Aluminum bi-fold doors, colour black
7. Aluminum roof windows
8. Exposed timber rafter feet, painted black
9. Cast iron rainwater goods, colour black

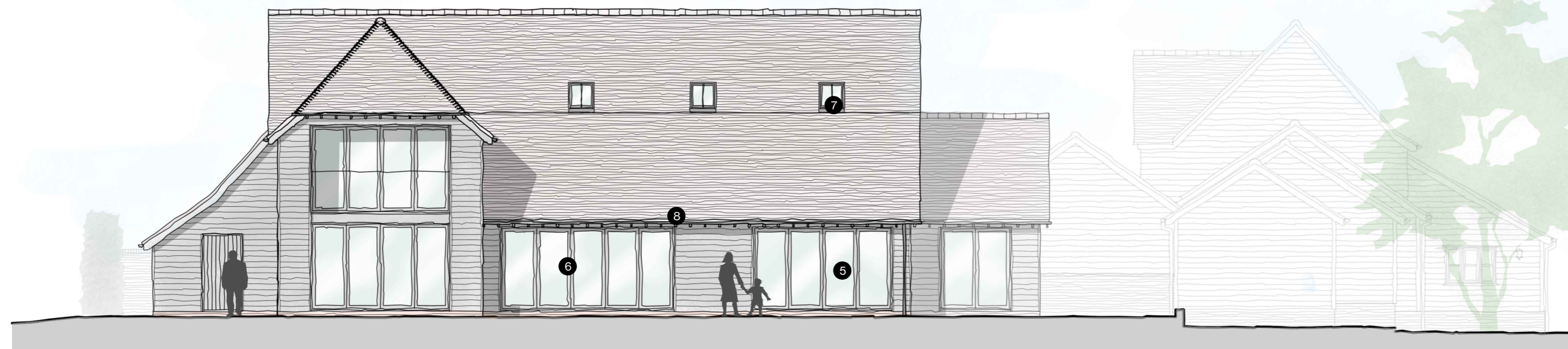

Front w Elevation 1:100



Rear E Elevation 1:100

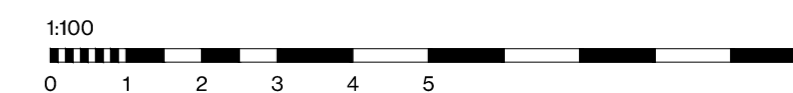

© This drawing is copyright and should not be reproduced in whole or in part without the written permission of Edward Parsley Associates

EDWARD PARSLEY ASSOCIATES
 West End Barn, The St, Rayne, Braintree, Essex, CM77 6RY
 01376 349929
 info@epadesign.co.uk
 www.epadesign.co.uk

KEY

REVISION / DATE / DESCRIPTION

ADDRESS Chequers, Little Bardfield, CM7 4TW
 CLIENT Mr & Mrs Noble
 TITLE Proposed Elevations (1 of 2) - Plot 3
 PROJECT DESCRIPTION Proposed New Build Dwelling

DATE July 2023
 SCALE @ A2 1:100
 PROJECT NO 12301
 DRAWING NO / REV