

**REFERENCES**

- 1. Existing site entrance finished in setts
- 2. Converted annexe outbuilding
- 3. Barns and outbuildings converted to residential use
- 4. Garage buildings
- 5. Vehicle courtyard and parking for the residential buildings
- 6. Unused menage
- 7. Pedestrian access to Chequers garden amenity
- 8. Grade II Listed Chequers
- 9. Access to Chequers
- 10. Dense trees and planting
- 11. Indicative swimming pool and amenity area for Chequers
- 12. Outdoor covered seating
- 13. Curved brick wall boundary
- 14. Neighbouring Glebe House

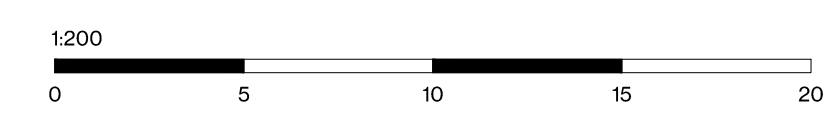
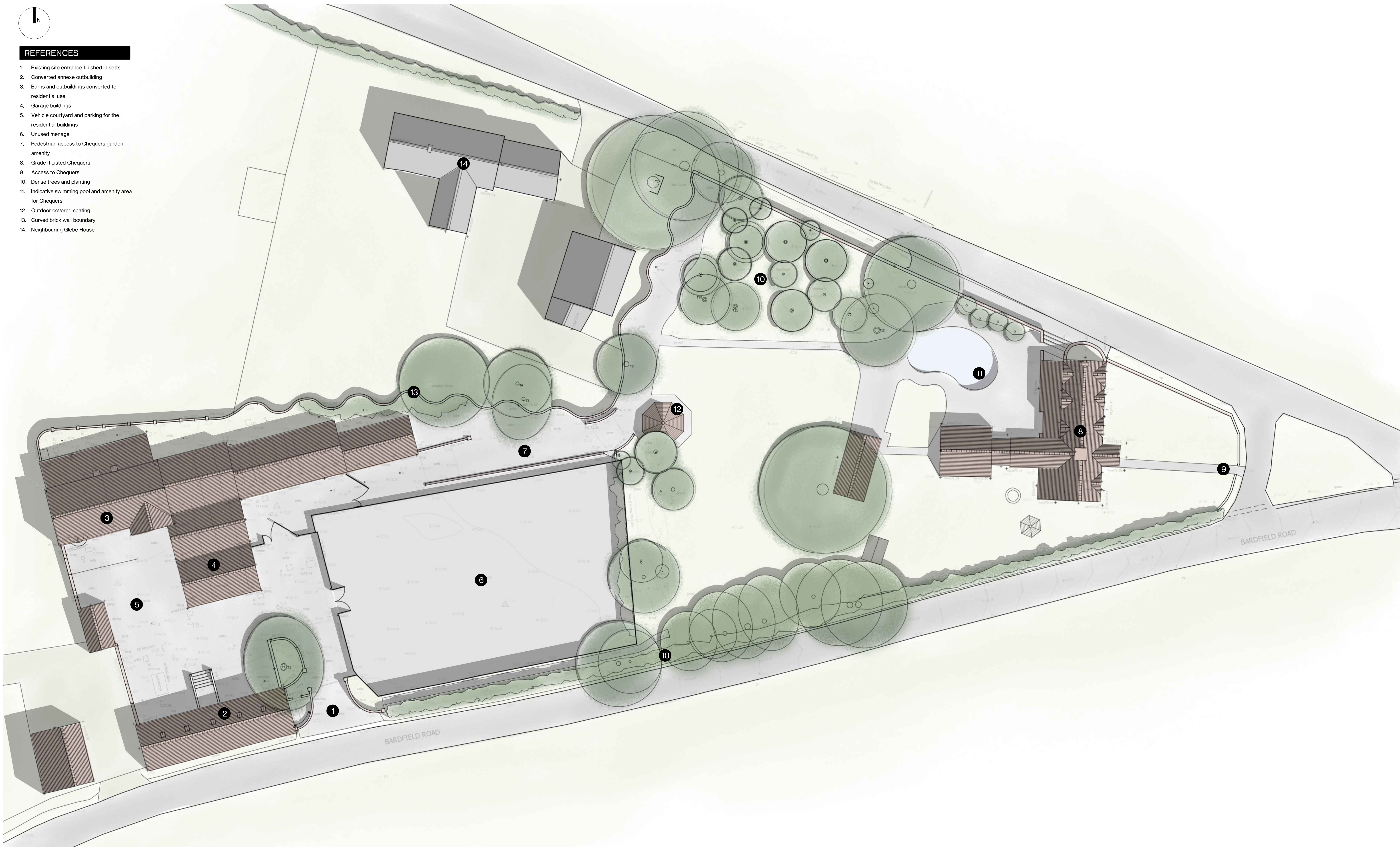

REVISION / DATE / DESCRIPTION	ADDRESS	CLIENT	TITLE	PROJECT DESCRIPTION	DATE	SCALE @ A1	PROJECT NO	DRAWING NO / REV
A - 16/11/2023 - First iteration of the drawing	Chequers, Little Bardfield, CM7 4TW	Mr & Mrs Noble	Existing Site Plan	Proposed New Build Dwelling	Aug 2023	1:200	12301	09A