

[BE]spoke architects accepts responsibility for this document to the commissioning party only and not to any other party.  
 [BE]spoke architects does not accept liability for accuracy or veracity of survey information provided by others and used in the preparation of this drawing. All vertical and horizontal dimensions and levels provided by [BE]spoke architects are based on the survey information provided by others and must be checked and verified on site.  
 Copyright: [BE]spoke architects

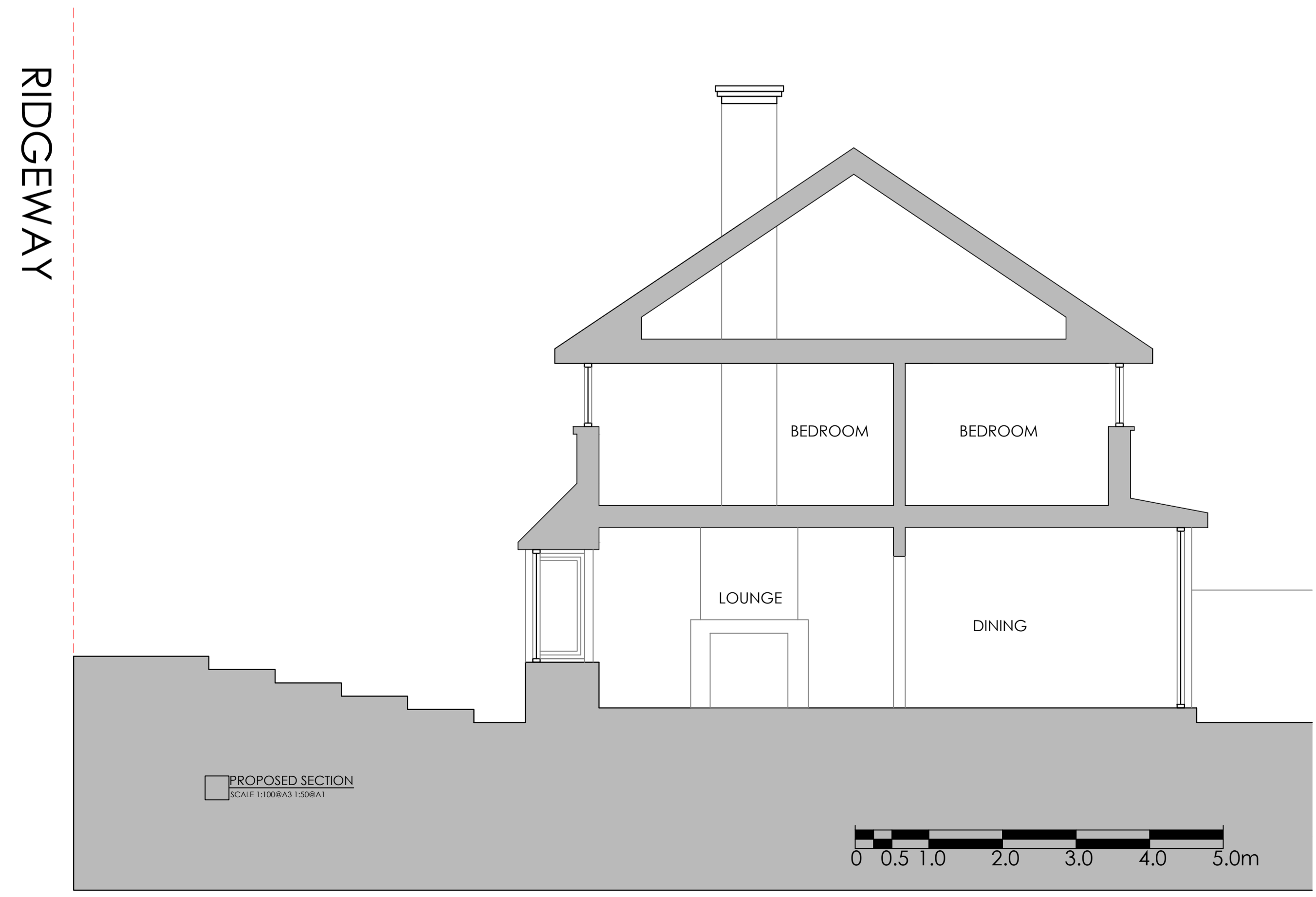
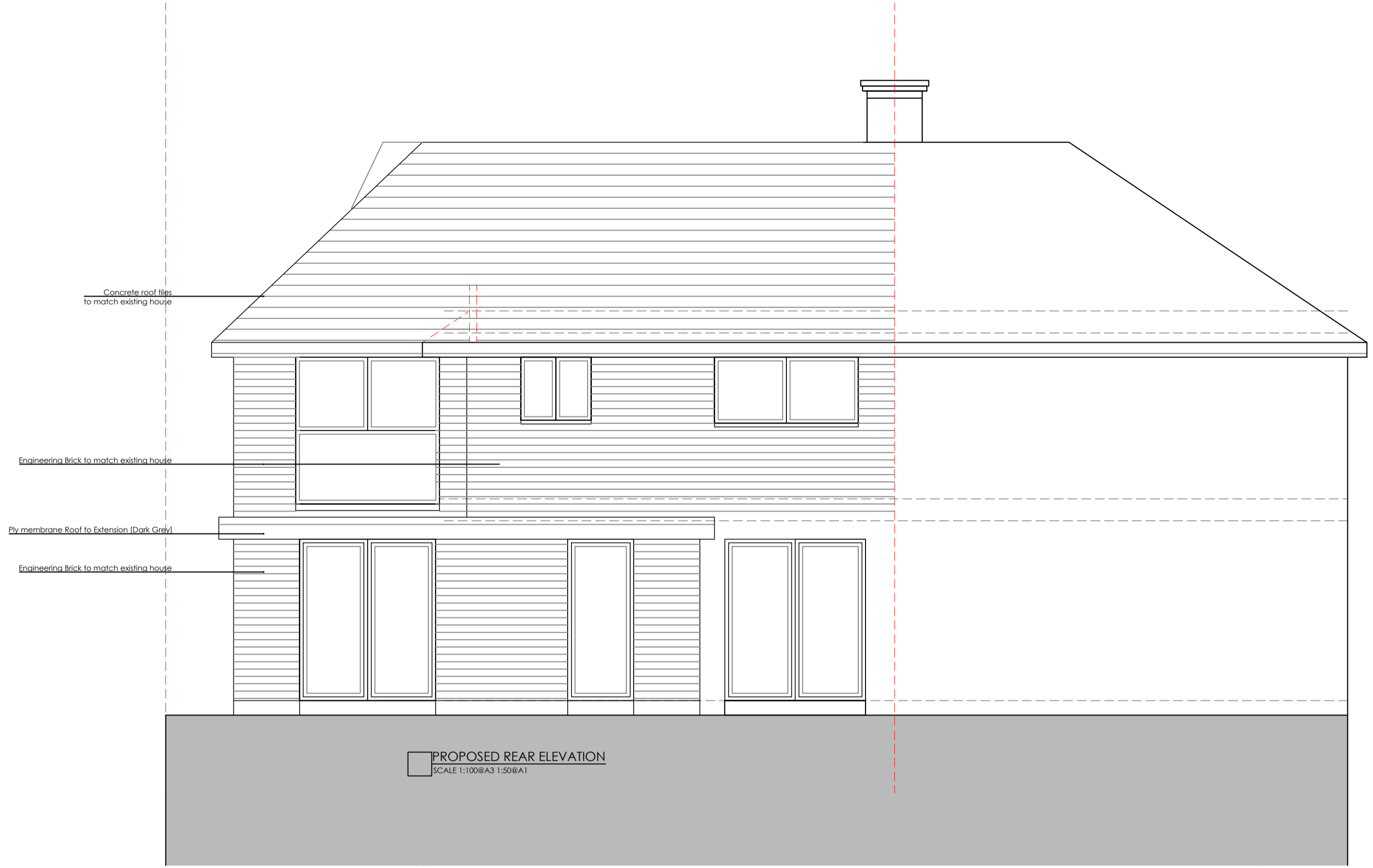

[DRAWING]	[REV]	[DATE]	[CHECKED]	[BY]
D	1	08/10/23		
ATTC WORKS CHARTED				
C	1	18/03/23		
BEDROOM WINDOW AMENDED				
B	1	04/03/23		
RENDER CHARTED FROM FRONT ELEVATION				
A	1	21/11/22		
UPDATED TO CLIENT COMMENTS				
#		08/11/22		
REVISED				

**[BE]spoke architects**  
 A: 37 Shrublands Avenue  
 Berkhamsted  
 Hertfordshire  
 HP4 3JQ  
 E: bespokeberkhamsted@outlook.com  
 M: 07403 291 893  
 W: www.bespokeglasgow.co.uk

[PROJECT]	Alterations + Extension to 2 Ridgeway Berkhamsted
[DRAWING]	PROPOSED ELEVATIONS SECTION
[SCALE]	[CHECKED]
1:50 @ A1	
[STATUS]	PLANNING
[NUMBER]	22011 AL (0) 120D