

PROPOSED FRONT (SOUTH WEST)
ELEVATION OF UNITS 1-8 (NORTH BLOCK)

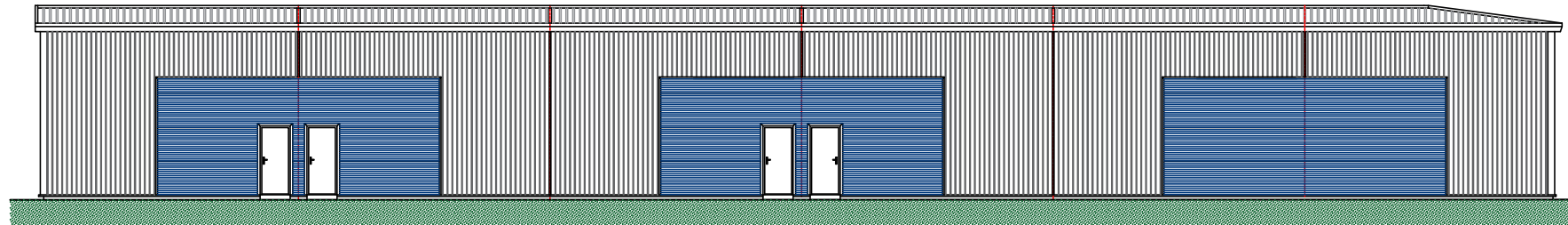

PROPOSED REAR (NORTH EAST)
ELEVATION OF UNITS 1-8 (NORTH BLOCK)

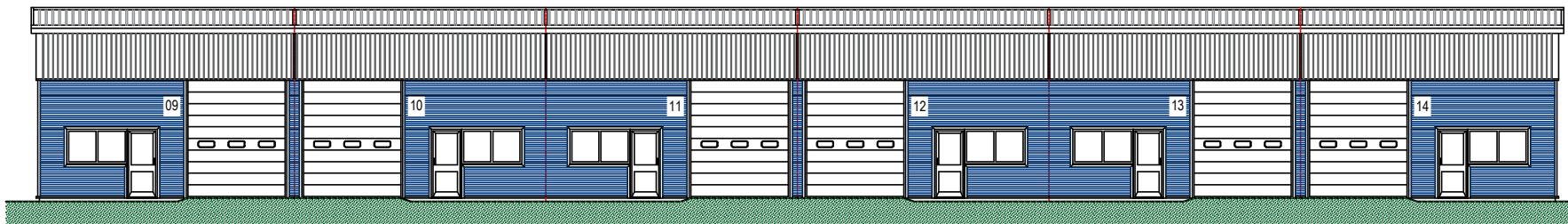

PROPOSED FRONT (SOUTH WEST)
ELEVATION OF UNITS 9-14 (SOUTH BLOCK)

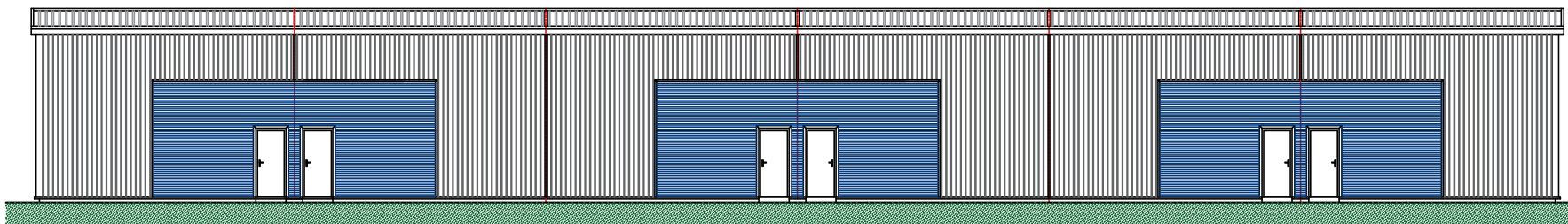

PROPOSED REAR (NORTH EAST)
ELEVATION OF UNITS 9-14 (SOUTH BLOCK)

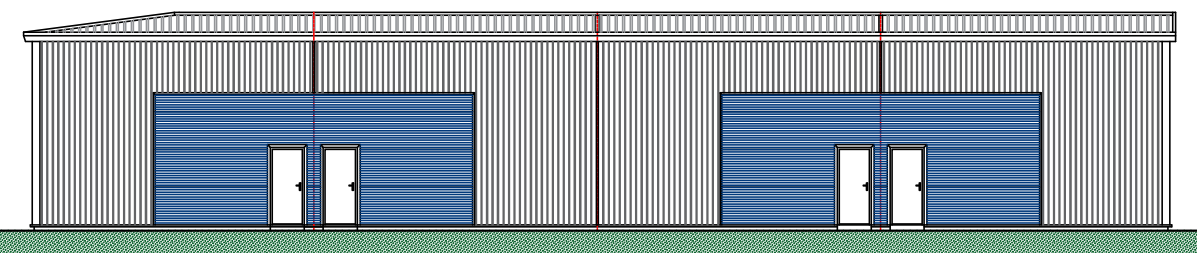

PROPOSED SIDE (NORTH WEST)
ELEVATION OF UNITS 1-4 (NORTH BLOCK)

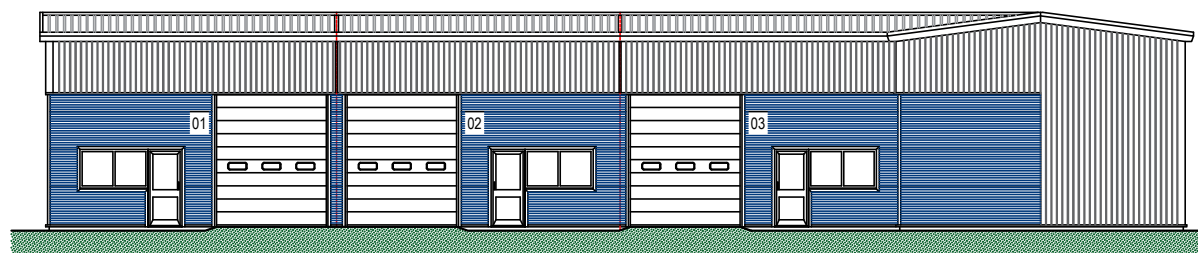

PROPOSED SIDE (SOUTH EAST)
ELEVATION OF UNITS 1-4 (NORTH BLOCK)

NOTES:

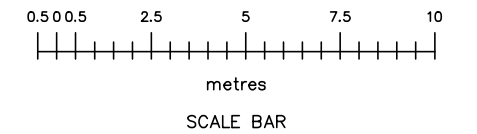

CLIENT:
MR. J. MARTLEW (JMBC LTD)
Unit 1, Collins Industrial Estate, St. Helens, WA9 1HY

PROJECT:
PROPOSED REDEVELOPMENT
Suregrow, Collins Industrial Estate, St. Helens, WA9 1HY

TITLE:
PROPOSED
Elevations

SCALE: 1:100 @ A1 DRAWN: CJC

DATE: November 2023 CHECKED: -

DRAWING No.: 022-043-MRS-JM 005 REV A

© Lynwoods Building Consultancy

Web: www.lynwoods.com
Email: info@lynwoods.com
Tel: +44(0)7913 238 176

