

NOTES:

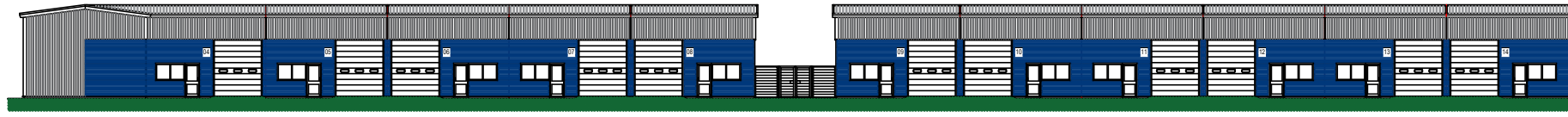

PROPOSED FRONT (SOUTH WEST) ELEVATION (VIEW A)

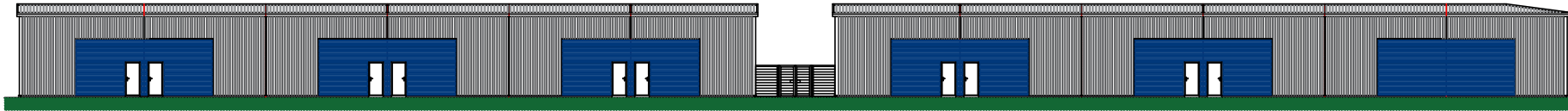

PROPOSED REAR (NORTH EAST) ELEVATION (VIEW B)

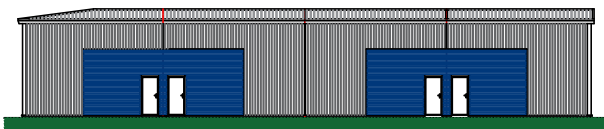

PROPOSED SIDE (NORTH WEST) ELEVATION (VIEW C)

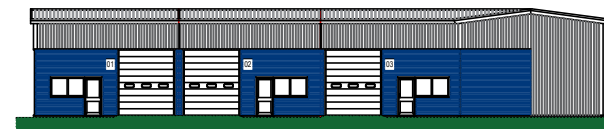

PROPOSED SIDE (SOUTH EAST) ELEVATION (VIEW D)

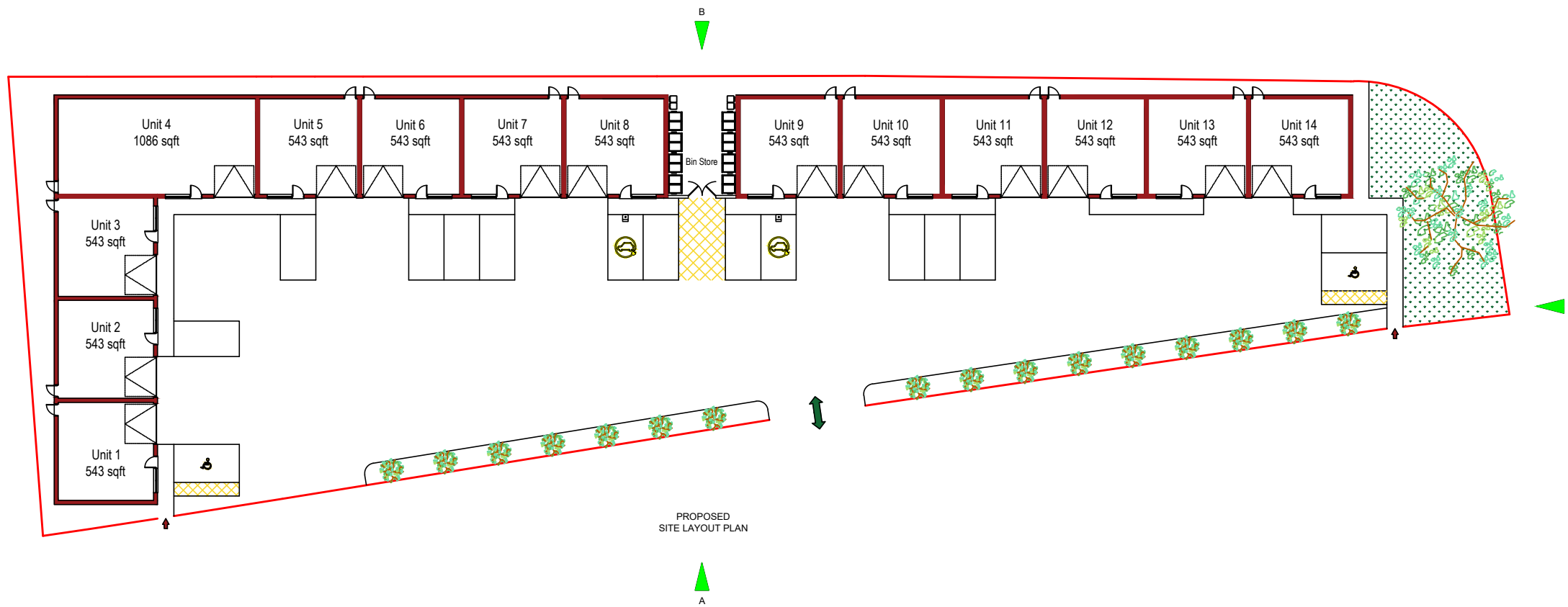
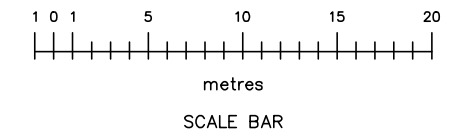

PROPOSED SITE LAYOUT PLAN

CLIENT:  
MR. J. MARTLEW (JMBC LTD)  
Unit 1, Collins Industrial Estate, St. Helens, WA9 1HY

PROJECT:  
PROPOSED REDEVELOPMENT  
Suregrow, Collins Industrial Estate, St. Helens, WA9 1HY

TITLE:  
PROPOSED  
Elevations & Site Layout Plan

SCALE: 1:200 @ A1      DRAWN: CJC

DATE: November 2023      CHECKED: -

DRAWING No.: 022-043-MRS-JM 004      REV A

© Lynwoods Building Consultancy

Web: [www.lynwoods.com](http://www.lynwoods.com)  
Email: [info@lynwoods.com](mailto:info@lynwoods.com)  
Tel: +44(0)7913 238 176

