

**ENTER**  
DELIVERY: ENTER SITE, TRAVEL TO UNITS 1-4, PARK IN FORWARD GEAR

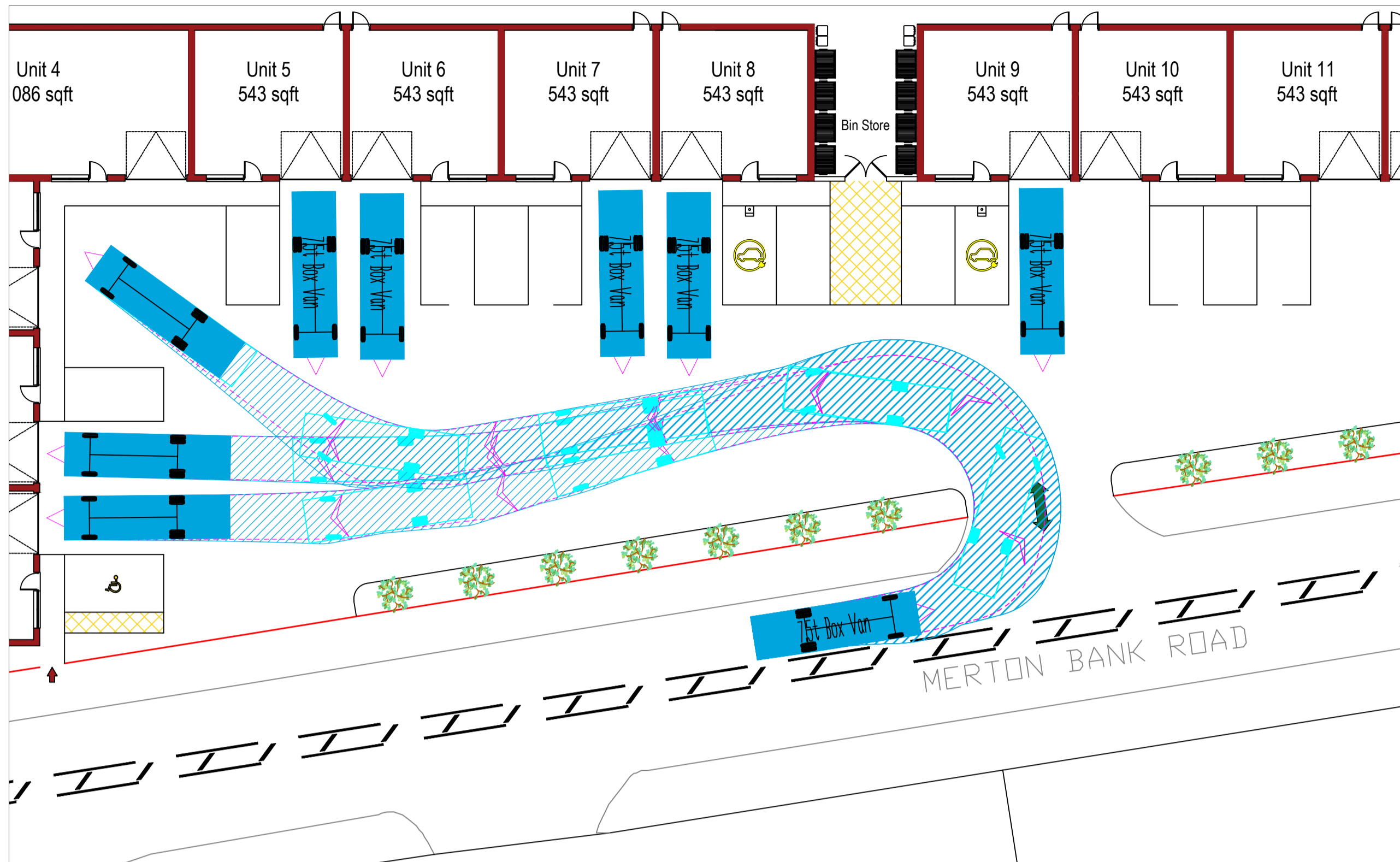

**ENTER**  
DELIVERY: ENTER SITE, TRAVEL TO UNITS 5-10 AND REVERSE MANOEUVRE TO PARK

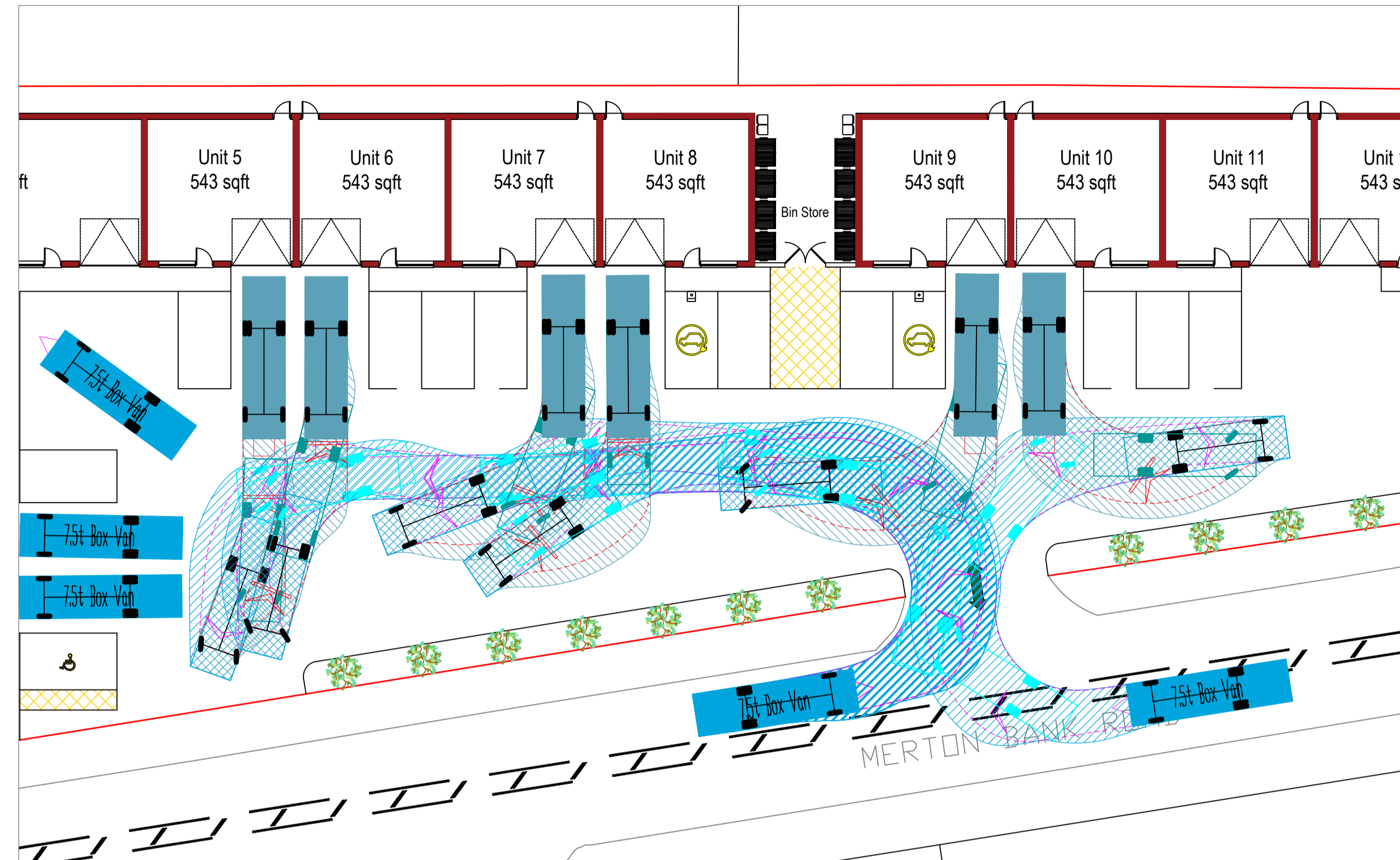

**ENTER**  
DELIVERY: ENTR SITE, TRAVEL TO SERVICE UNITS 11 & 12, REVERSE MANOEUVRE

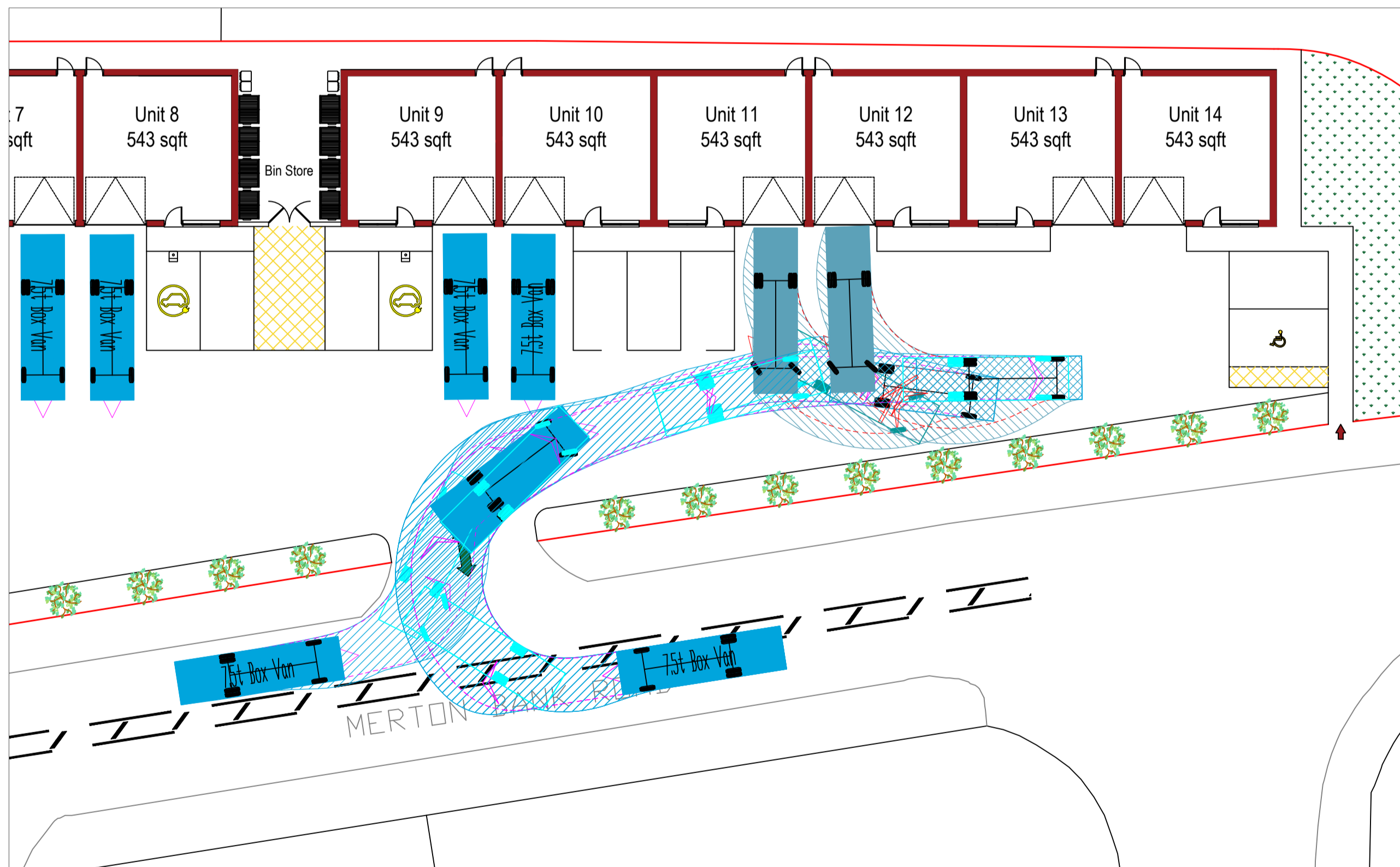

**ENTER**  
DELIVERY: ENTR SITE, TRAVEL TO SERVICE UNITS 13 & 14

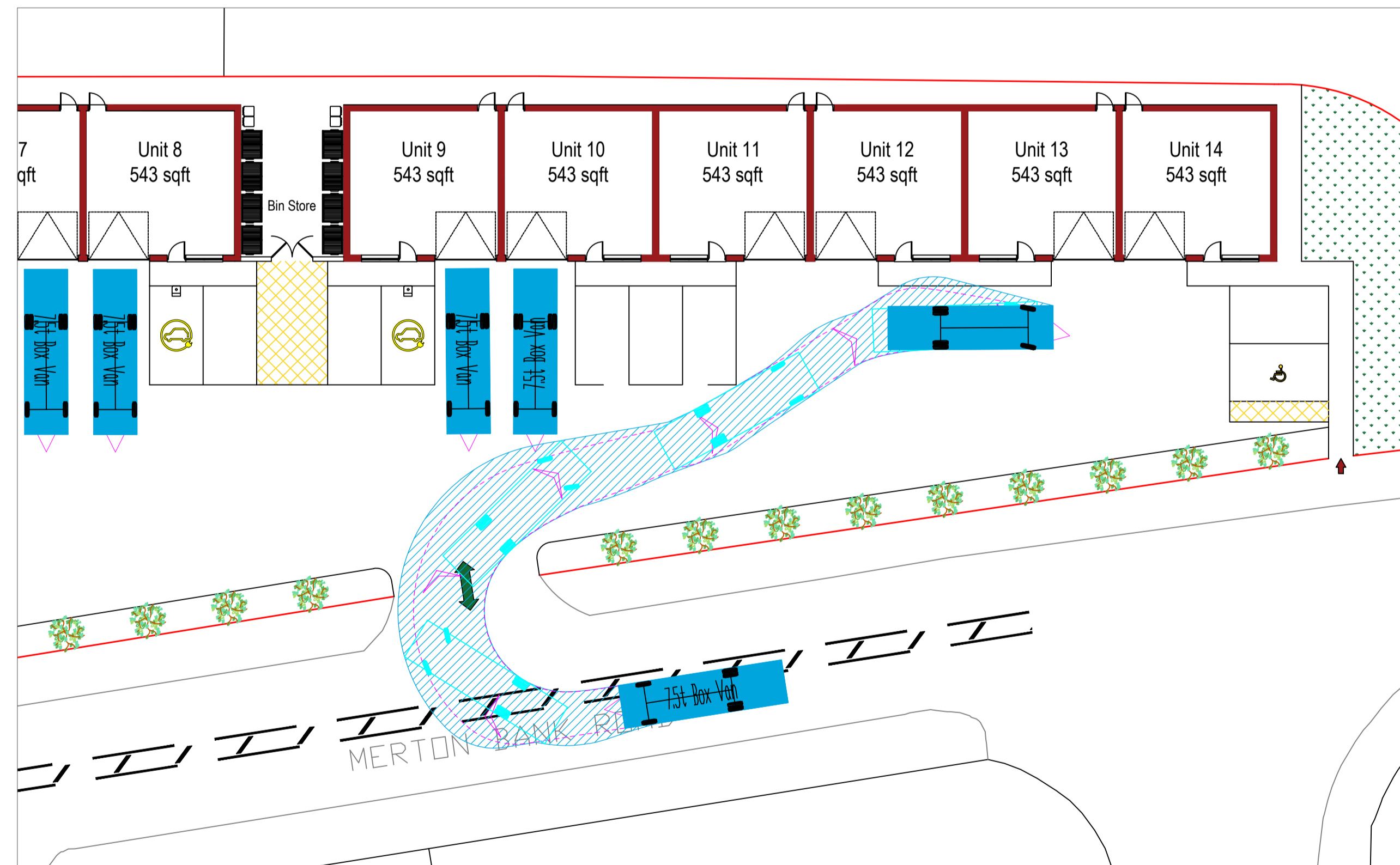

Overall Length	8.01m
Overall Width	2.100m
Overall Body Height	3.556m
Min Body Ground Clearance	0.351m
Track Width	2.064m
Lock to lock time	4.00s
Kerb to Kerb Turning Radius	7.400m

**KEY TO VEHICLE ENVELOPES**

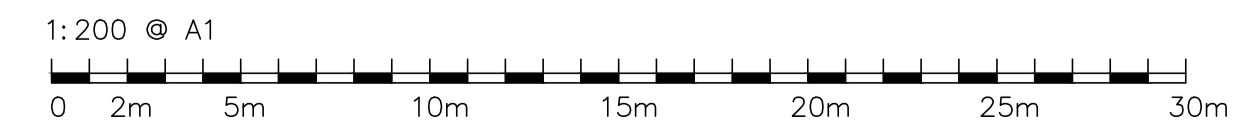
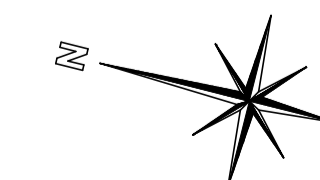
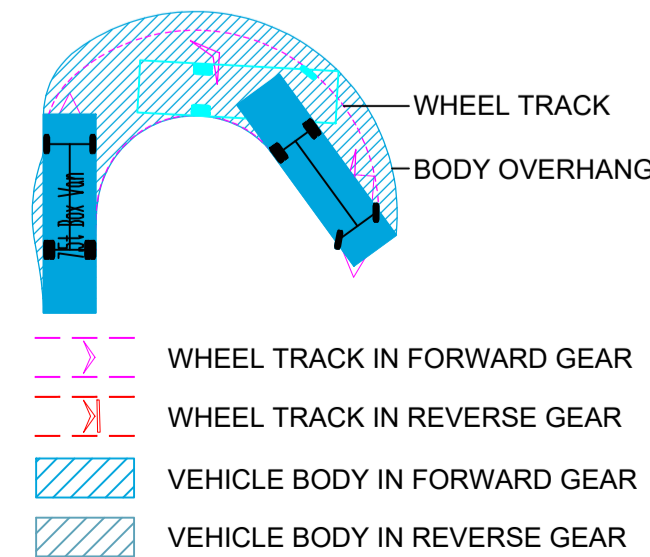

CLIENT:  
LYNWOOD BUILDING CONSULTANCY

PROJECT:  
SUREGROW, COLLINS INDUSTRIAL ESTATE, ST HELENS WA9 1HY

TITLE:  
SWEEP PATH ANALYSIS

DESCRIPTION:  
7.5T 8M BOX VAN

STATUS:  
PLANNING

DATE: 18.10.23	DRAWN BY: JG
JOB NO: JG.101.23	SCALE: 1:200 @ A1
REV: -	DRAWING NO: JG02

**NOTES**

- This drawing and any ancillary drawings or data are copyright of JG Highway Design Ltd, and may not be used, copied, or amended for any purpose whatsoever without written approval.
- This drawing is only to be used for the purposes described in the status box above.
- Work to figured dimensions only. All dimensions and levels to be checked on site by the contractor before commencement of any work. If in doubt, ask.
- This drawing is to be read in conjunction with all other drawings, details and specifications pertaining to the work described. It should only be used for the purpose marked in the status box above and shall not be used for construction unless clearly marked CONSTRUCTION.
- Materials and workmanship shall comply to the appropriate British Standards and Codes of Practice unless otherwise stated.
- The activities required to construct the work, shown on drawings clearly marked CONSTRUCTION, may be subject to the provisions of the Construction (Design & Management) Regulations 2015. The Contractor and Client must ensure that they are adequately conversant with these regulations and that the appropriate procedures required under the regulations are always observed.
- Swept path analysis: When generic vehicles are used for swept path analysis, they may differ from specific makes and models of that type. Driver ability can vary hugely. What one driver is capable of, another may not be so any analysis shown to be tight on space will come down driver ability and the difference between make and models of vehicles.
- UTILITIES NOTE: The position of any existing public or private sewers, utility services, plant or apparatus shown on this drawing is believed to be correct, but no warranty to this is expressed or implied. Other such plant or apparatus may also be present but not shown. The Contractor is therefore advised to undertake his own investigation where the presence of any existing sewers, services, plant, or apparatus may affect his operations.
- Printed drawings not valid in black and white.

**REVISIONS**