

COPYRIGHT: The copyright of this drawing is vested in Lawrenson Associates Ltd. It shall not be used without permission for any purpose. THIS DRAWING CAN BE SCALED FOR PLANNING PERMISSION PURPOSES BUT DO NOT SCALE FROM THIS DRAWING FOR CONSTRUCTION PURPOSES - WORK TO FIGURED DIMENSIONS ONLY. ALL DIMENSIONS ARE IN MILLIMETRES UNLESS STATED OTHERWISE.

NOTES

- This drawing to be read in conjunction with all Lawrenson Associates drawings and specification.
- Any work commenced on site prior to obtaining Planning Permission and Full Plans Building Regulation Approval is done so entirely at the Building Owners own risk.

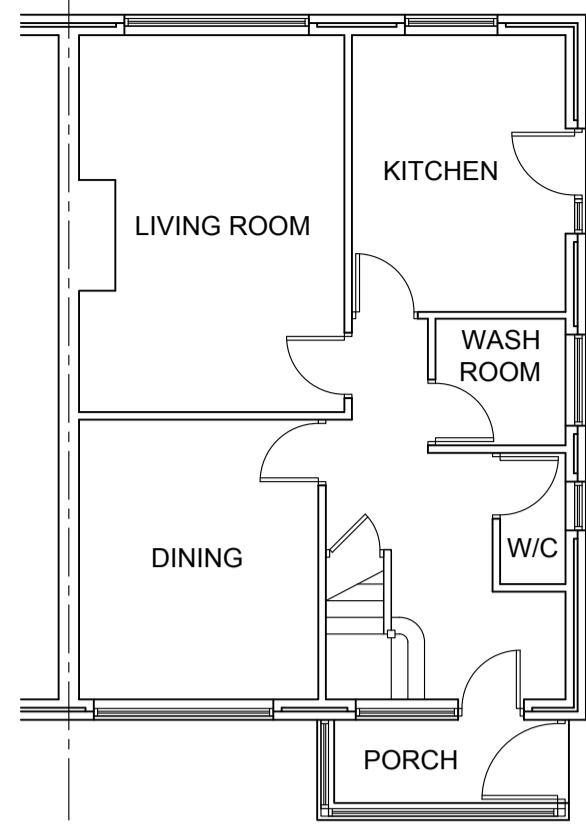
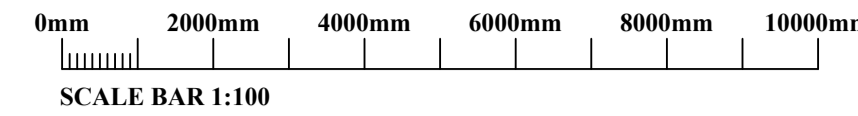

GROUND FLOOR PLAN AS EXISTING

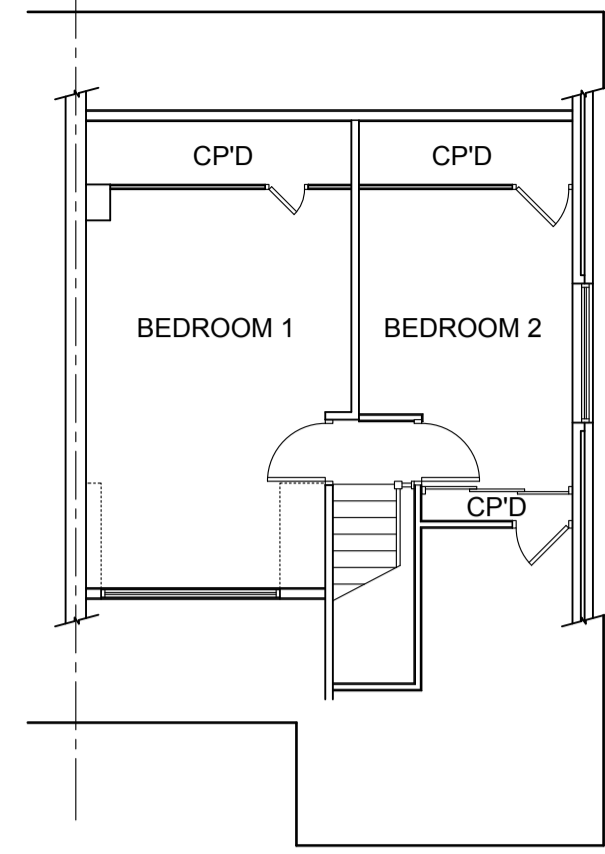

FIRST FLOOR PLAN AS EXISTING

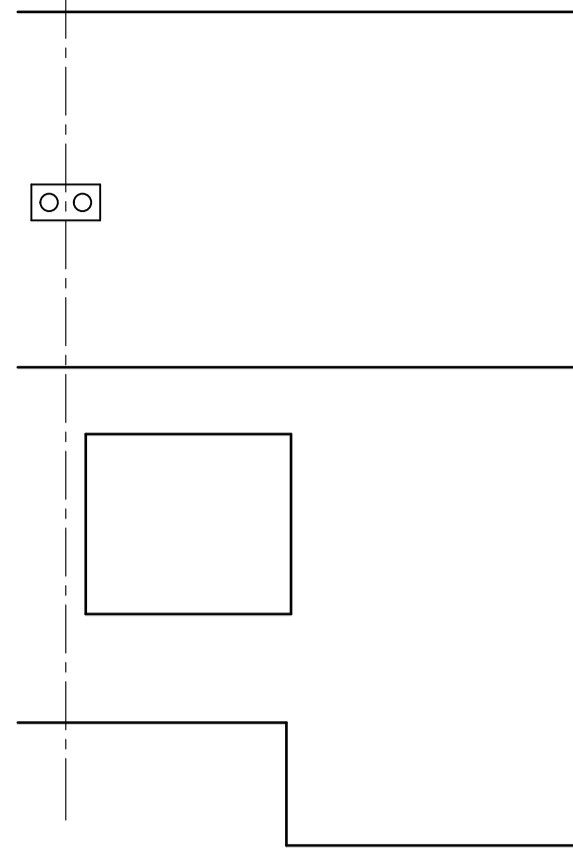

ROOF PLAN AS EXISTING

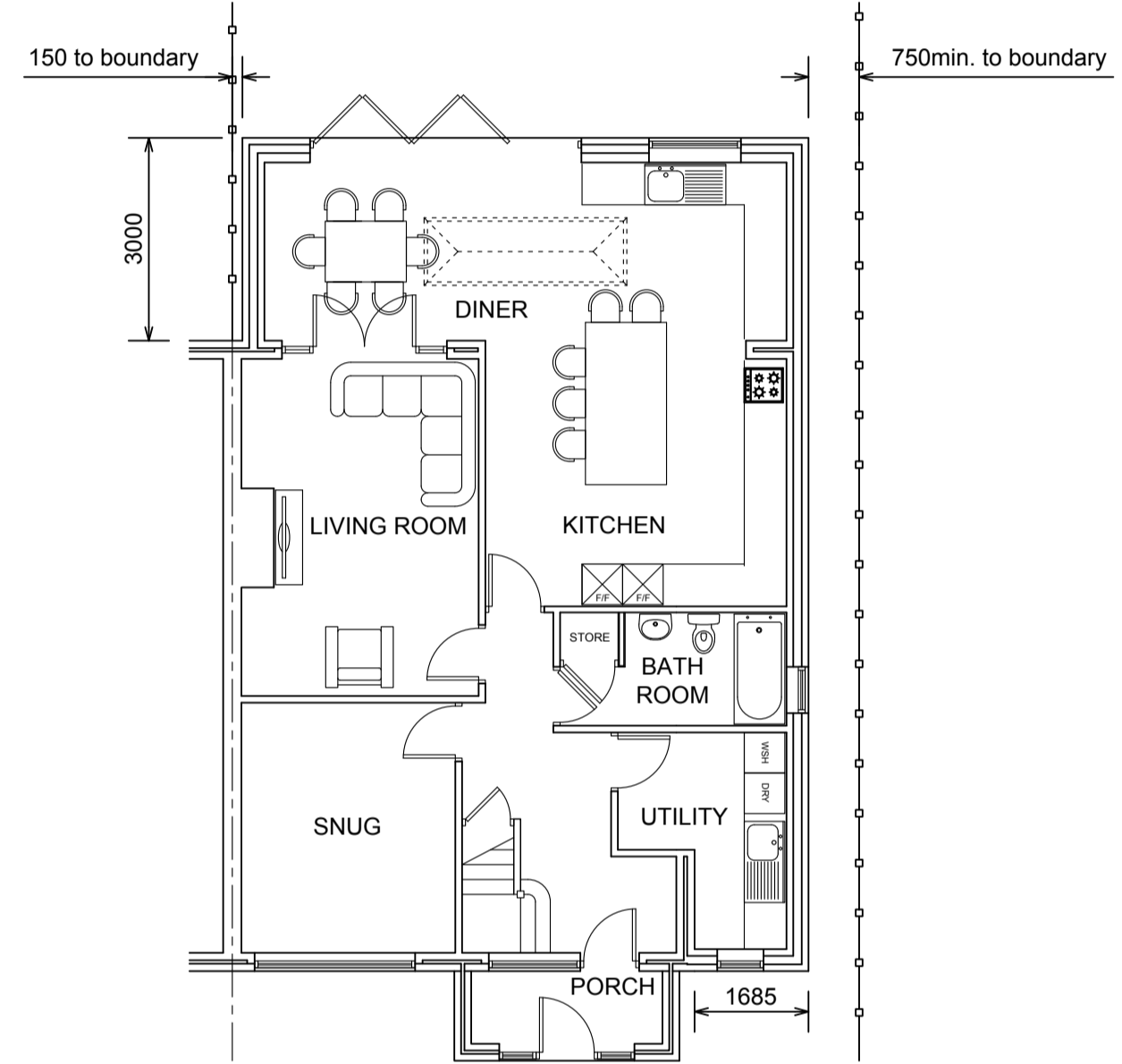

GROUND FLOOR PLAN AS PROPOSED

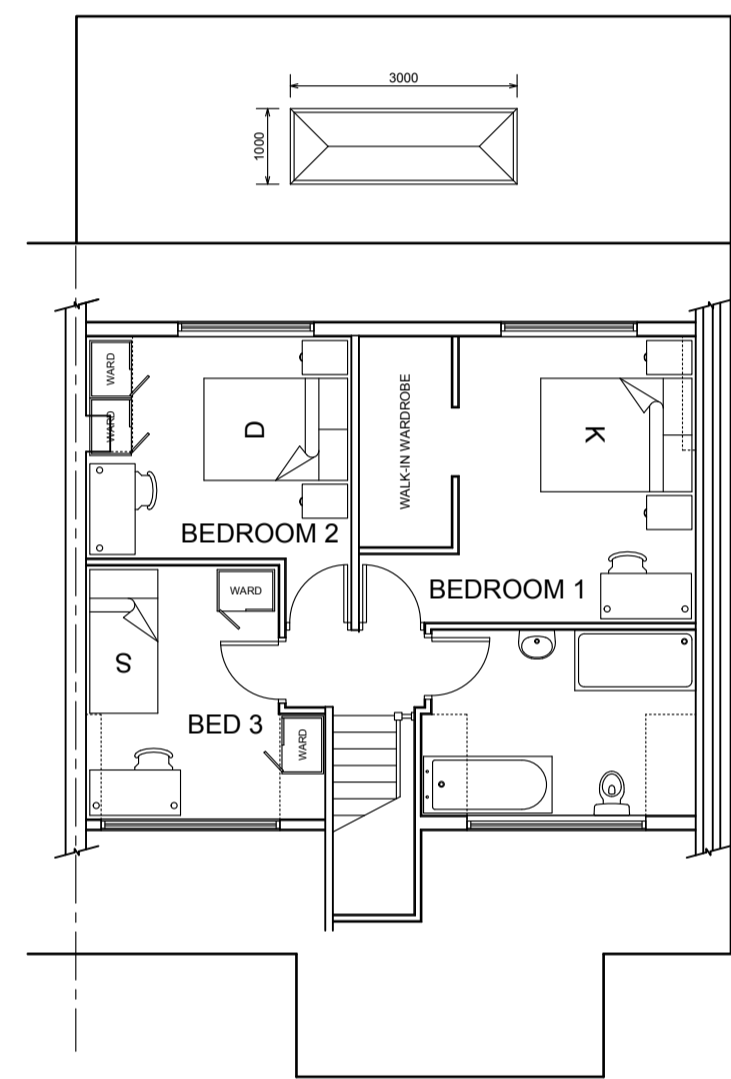

FIRST FLOOR PLAN AS PROPOSED

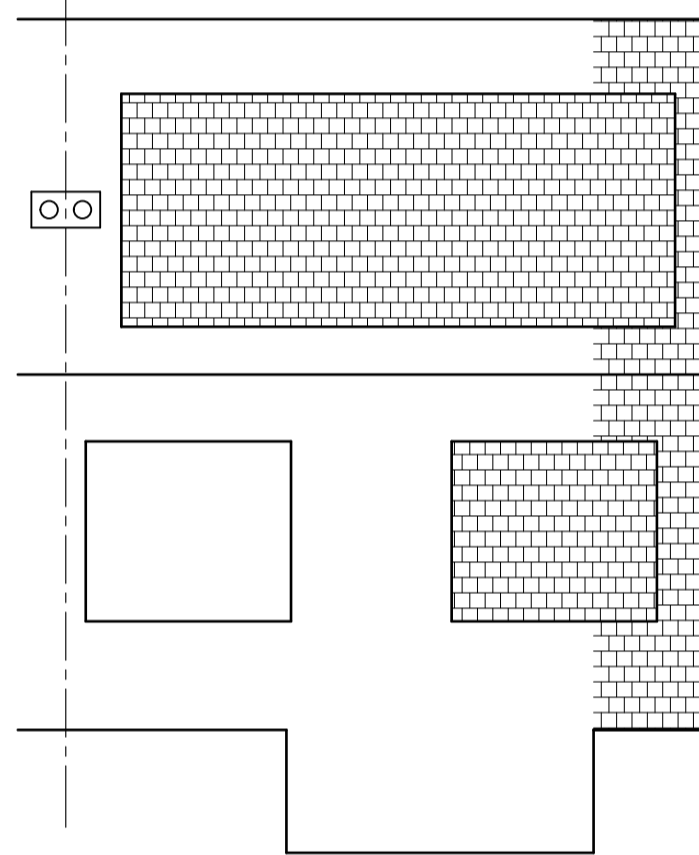

ROOF PLAN AS PROPOSED

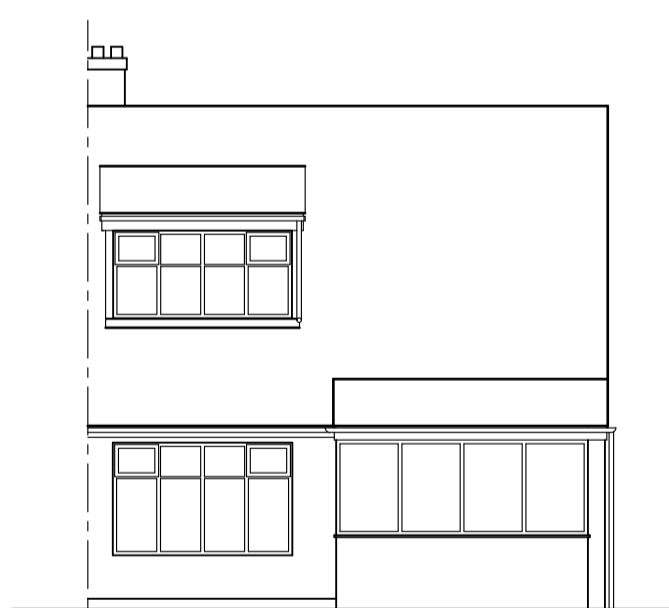

FRONT ELEVATION AS EXISTING

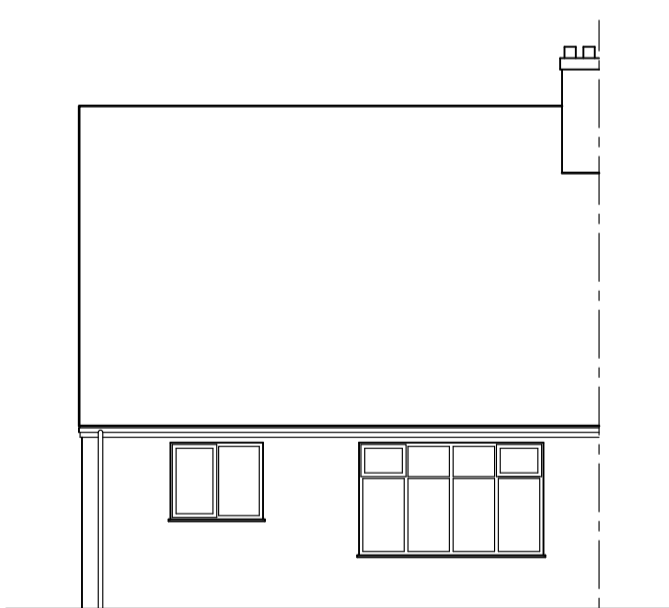

REAR ELEVATION AS EXISTING



R/H SIDE ELEVATION AS EXISTING

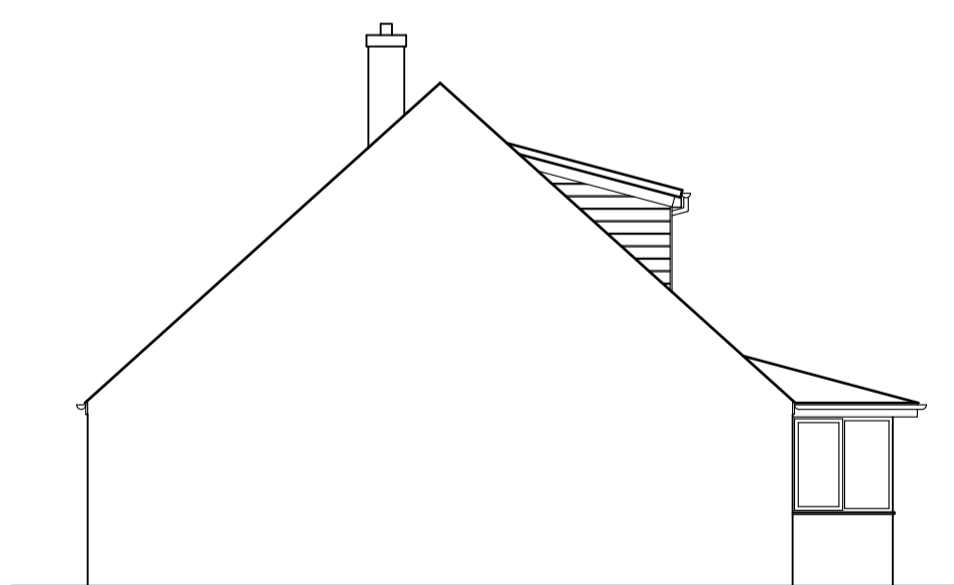

PARTY WALL ELEVATION AS EXISTING



FRONT ELEVATION AS PROPOSED

Provide frosted glass to new bathroom windows.



REAR ELEVATION AS PROPOSED

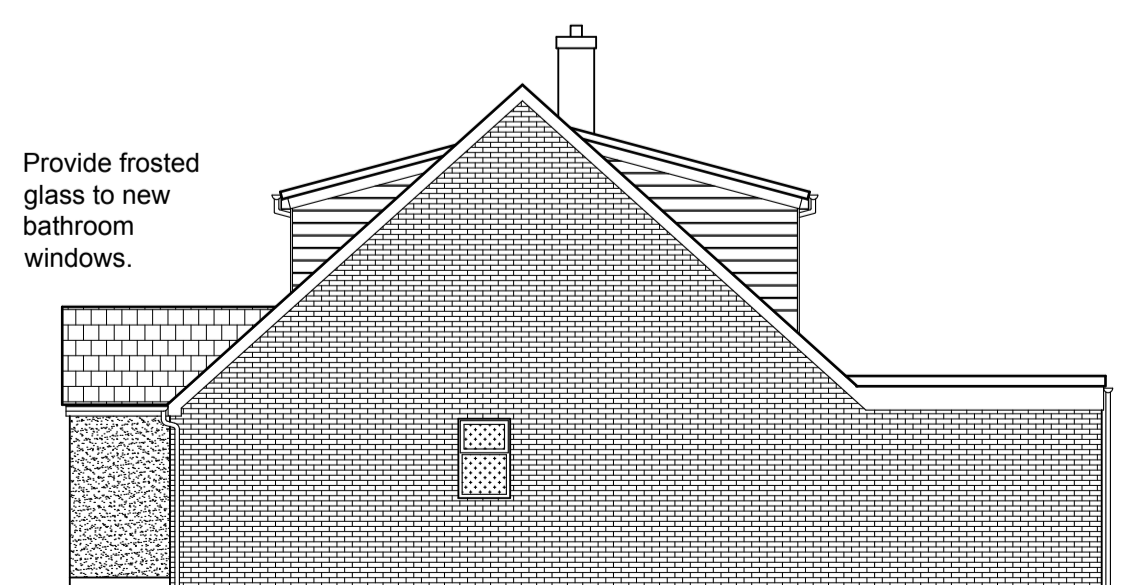

Provide frosted glass to new bathroom windows.

R/H SIDE ELEVATION AS PROPOSED

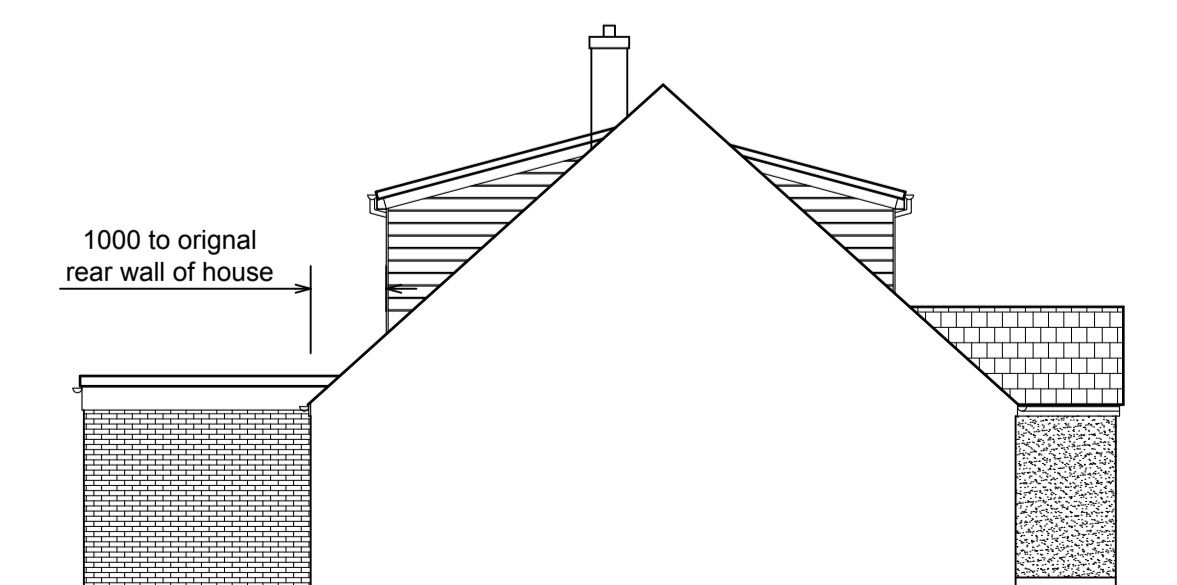

1000 to original rear wall of house

PARTY WALL ELEVATION AS PROPOSED

A	Porch re-designed on existing footprint.	23/11/23
Rev	Description	Date

Project  
**56 CLIFTON ROAD,  
 BILLINGE,  
 WIGAN,  
 WN5 7TP.**

Client  
**MR S. SPARROW**

Contract No	Drg. No	Revision	Scale	1:100	@A1
<b>6491</b>	<b>02</b>	<b>A</b>	By	ED	Date
			Chkd	HTL	SEP 2023

Drawing Title  
**EXISTING AND PROPOSED  
 FLOOR PLANS AND ELEVATIONS.**

**PLANNING DRAWING.**

**LAWRENSON ASSOCIATES  
 Consulting Structural Engineers  
 Planning & Development Consultants  
 Architectural Services**

1 THE GLOBE  
 142 HARDSHAW ST. Telephone: (01744) 733446  
 ST. HELENS www.lawrensonassociates.co.uk  
 WA10 1JT E-mail: info@lawrensonassociates.co.uk