

PROPOSED FIRST FLOOR PLAN

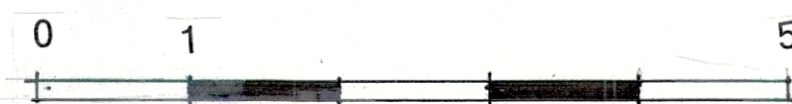

Scale Bar 1:50

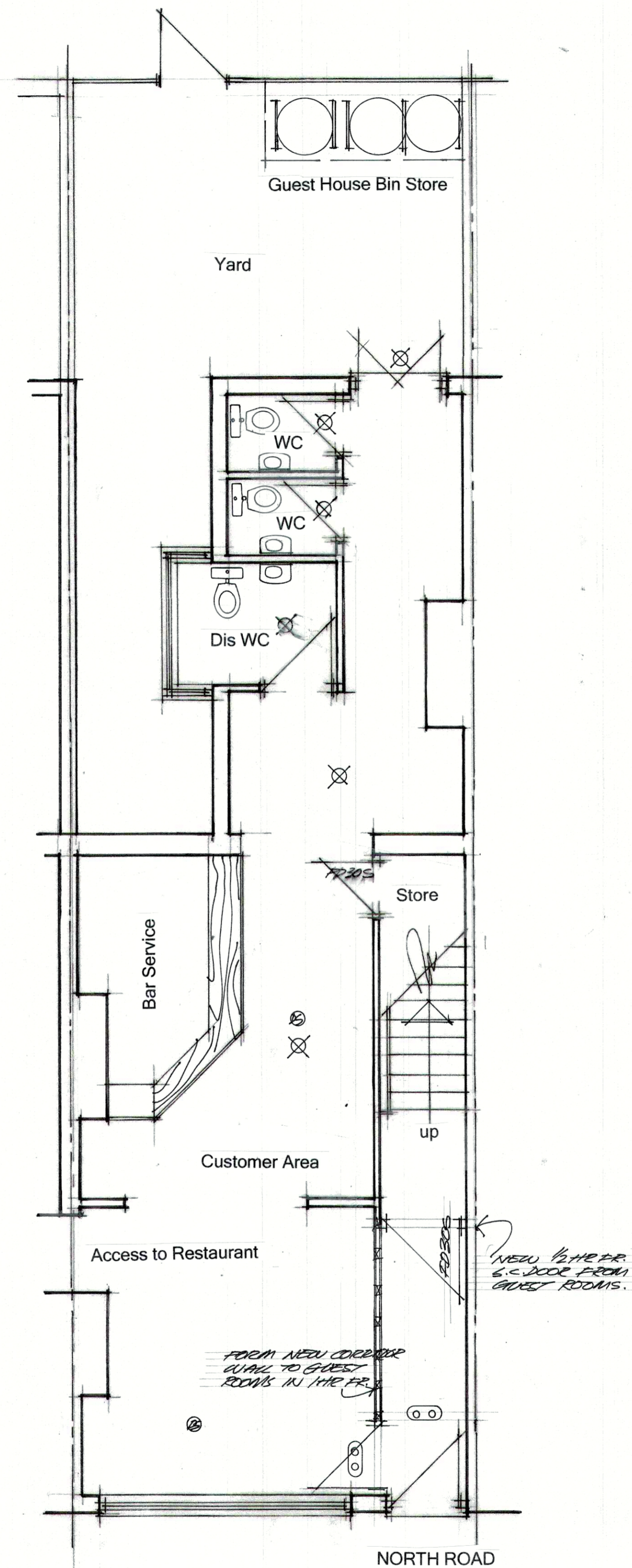

PROPOSED GROUND FLOOR PLAN

**NOTES**

Do not scale this drawing.  
Use stated dimensions only.  
If in doubt ASK.

It is the contractors responsibility to ensure that all measurements are correct prior to manufacture or supply.

- Emergency Lighting**  
Emergency lighting to B.S.5266, Part 1, 1988 to be provided throughout the premises, over any change in level, within the Male, Female and Disabled toilets
- ⊙ All exit doors to be clearly indicated with pictogram style illuminated exit signs (3 hour) and of the maintained type to B.S. 5266 Part 1, 1988.
  - ⊗ Non maintained (3 hour) luminaires.
- Fire Alarm**  
A fire alarm to B.S.5839, Part 1 to be provided
- ⊙ Fire alarm call points shown thus
  - ⊙ Heat/smoke detectors shown thus
- Sufficient sounders to be provided to be audible in all parts of the premises
- Fire procedures in the form of a notice relating to actions to be taken on the discovery of a fire to be provided and sited adjacent to each call point.
- Fire Fighting Equipment**  
Fire fighting equipment complying with B.S.5423 and B.S.5306 Part 3 to be provided and maintained readily available for use.
- ⊙ Fire Blanket shown thus
  - ⊙ Fire Extinguisher shown thus (water)
  - ⊙ Fire extinguisher shown thus (4kg powder)
- Doors**  
All fire resisting doors shall be as indicated \* on the plan. Double doors shall be fitted with rebated meeting stiles with a door selector. All fire doors to be fitted with 100mm x 100mm signs to both faces reading FIRE DOOR-KEEP SHUT in white letters on a blue circular background. Any glazing to doors marked (vp) to be in 6mm clear sheet Georgian wired glass. All doors marked (p) to be fitted with an approved panic bolt mechanism. A sign reading PUSH BAR TO OPEN in 75mm high white lettering on a green background to be fitted above the horizontal bar.
- General**  
Surface spread of flame to be class 0 to all public circulation spaces and class 1 to all other areas
- All finishes to toilet and kitchen areas to be impervious with easily cleanable surfaces

REVISION	AMENDMENT	DATE

**CLIENT**  
PROPOSED GUEST HOUSE ACCOMODATION  
21 TO 25 NORTH ROAD  
ST HELENS  
WA10 2TW  
FOR MR C CHAN

**DRAWING TITLE**  
PROPOSED FLOOR PLANS

**The Bill Wadkin Consultancy**  
10 Woodley Road  
Maghull  
Liverpool  
L31 5LD  
Tel: 07960867255  
E-mail: billwadkin@aol.com

SCALE	DRAWING No.	REV.
1:50	23/83/03	
DATE	Nov 23	