

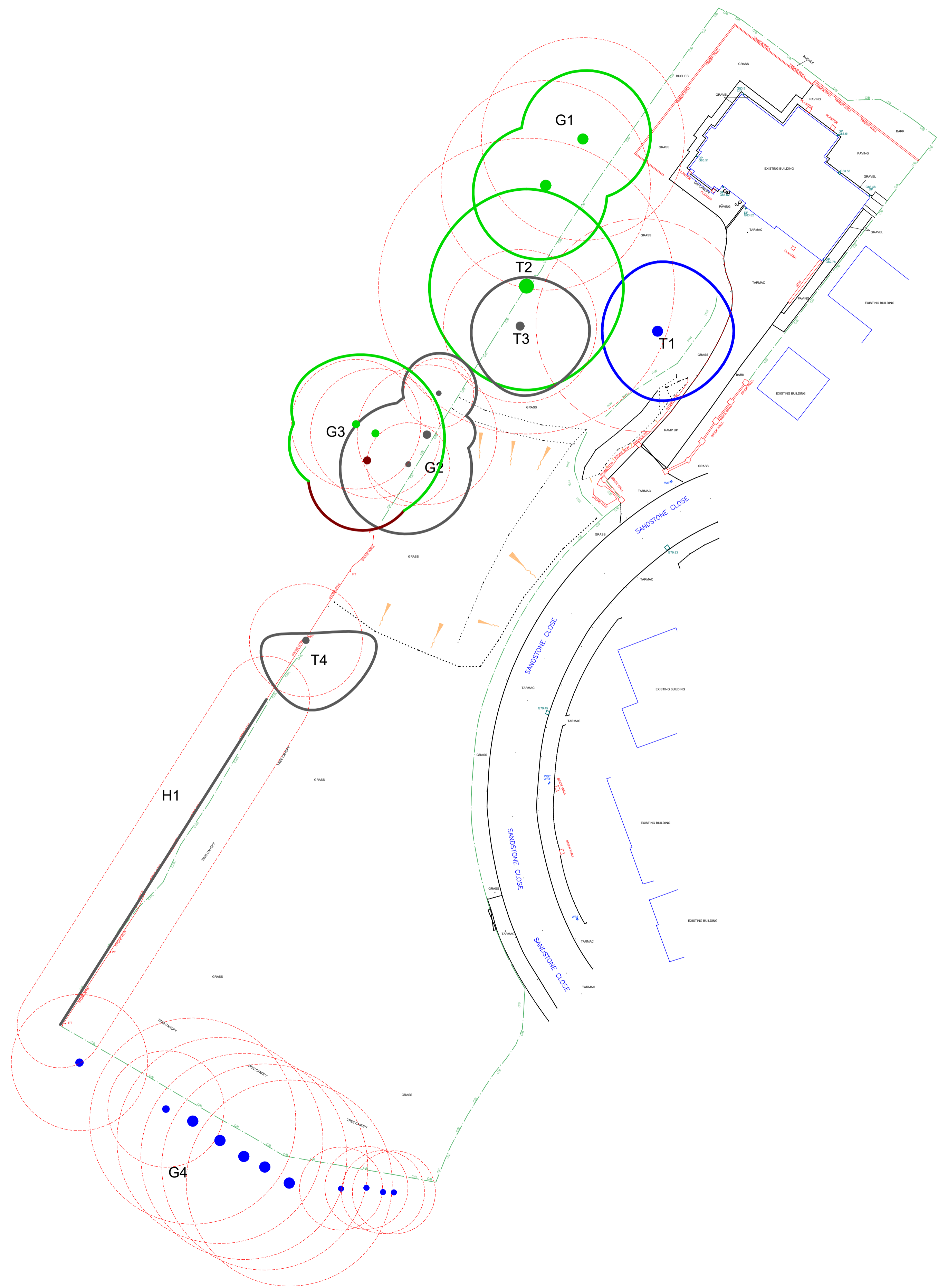





TREE SURVEY SCHEDULE

Arboricultural Data Sheet:				Date of Survey: 18/07/22				Surveyor: C. Salisbury					
Tree No.	Species	DBH (mm)	Height (m)	Age	Crown Spread (m)				Crown clearance	Condition rating	Comments and preliminary management recommendations	Estimated remaining contribution	Tree quality category rating
					N	E	S	W					
T1	Maple	600	13.20	M	5.0	5.5	5.0	4.0	5.00	B	An individual multi-stemmed specimen in reasonable form	40-60	B2
T2	Beech	890 Est	19.60	FM	7.0	7.0	7.5	7.0	5.00	B	A dominant specimen in reasonable form that sits on the site boundary	40-60	A2
T3	Oak	460	8.20	SM	3.5	5.0	5.0	3.5	1.50	B/C	A suppressed specimen in poor form	80+	C2
T4	Ash	340	7.80	SM	0.5	5.0	5.0	3.0	-	B	A poor-quality self-seeded specimen damaging the boundary wall	40-60	C2
G1	1 x Birch 1 x Maple	630 < Est	19.60	M	-	-	-	-	5.00	B	A dominant group that sits in the adjacent property	60-80	A2
G2	Ash, Rowan & Conifer	420 < Est	16.80	SM/E M	-	-	-	-	1.00	B/C	A poor-quality group that sits in the adjacent property	40-60	C2
G3	Beech	390 Est	19.40	M	-	-	-	-	6.00	B/C	A dominant group that sits in the adjacent property with 1 x Beech in extensive decline	60-80	A2
G4	Beech, Birch & Cherry	620 < Est	16.60	M	-	-	-	-	1.00	B/C	A linear belt in an adjacent property with the beech being the dominant species but reduced in the past	60-80	B2
H1	Conifer	260 Avg	17.20	EM	-	-	-	-	0.00	B/C	A poor-quality boundary hedge managed at varying heights within adjacent properties	20-40	C2



-  Category A Trees
-  Category B Trees
-  Category C Trees
-  Category U Trees
-  Root protection area

Mulberry TMC
 Adamson House
 Towers Business Park
 Wilmslow Road
 Didsbury
 M20 2YY

Tel: 0161 955 3628
 Email: info@mulberrytmc.co.uk



Site Address:
 Sandstone Close
 Rainhill

Drawing Title:
 BS5837 Plan

Drawing No:
 SCR/BS/01

Date: 17/03/2023 Scale: 1:200@A1 Drawn by: CS

Note: Dimensions are not to be scaled from this drawing. All written measurements are to be checked on site by the contractor. Copyright Mulberry TMC. Note: All rights described in Chapter IV of the Copyright Design & Patents Act 1988 have generally been asserted.