

NOTE: © Copyright
 This drawing should not be scaled.
 Contractor to check dimensions on site

- Dark Grey Double Roman tiles
- White UPVC windows/doors
- Red Multi Facing brick

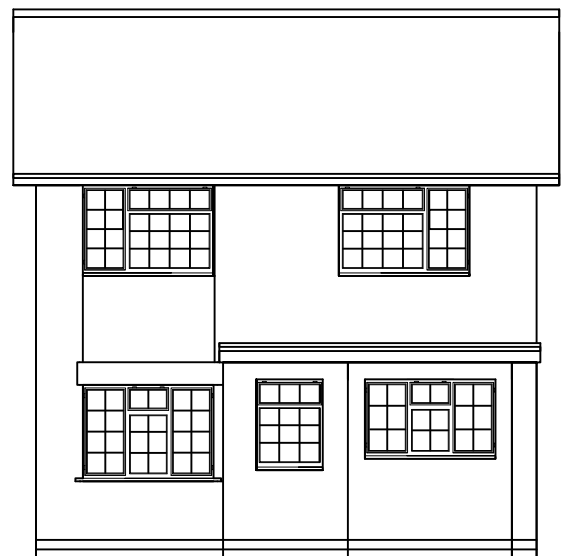

Existing Front



Proposed Front



Existing Rear



Proposed Rear

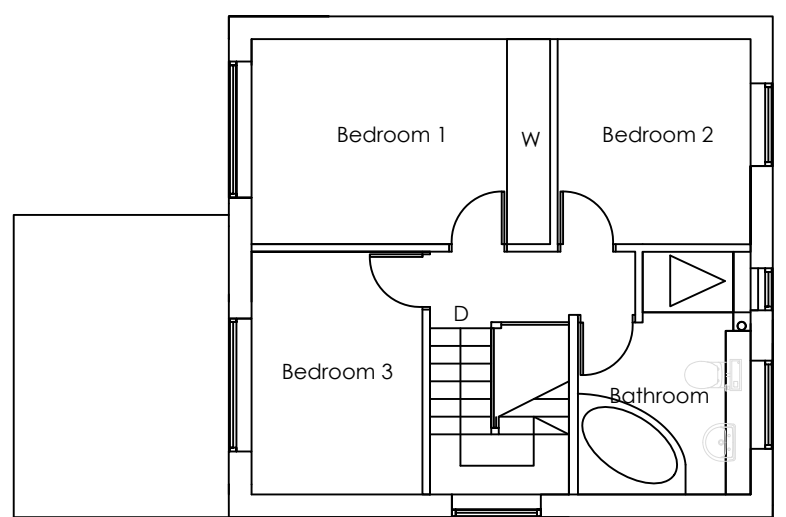

Existing First Floor

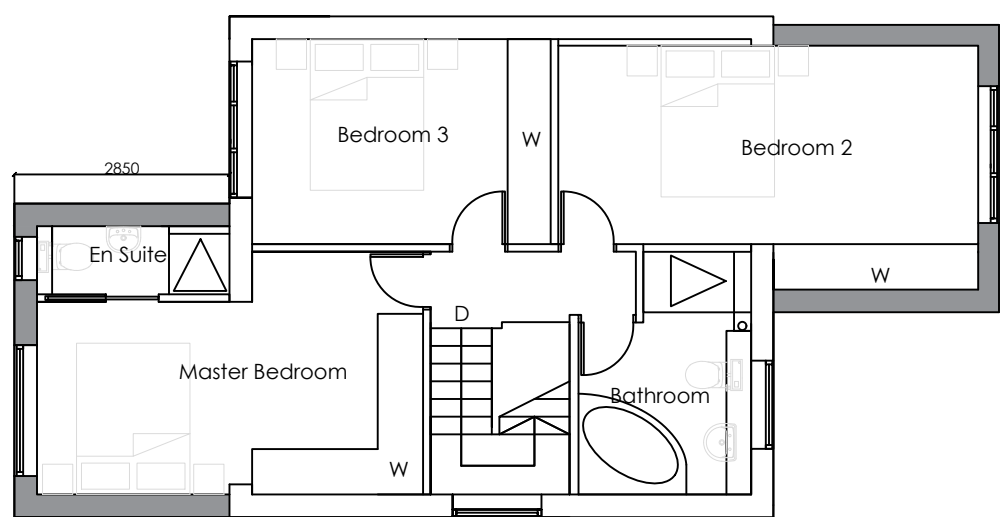

Proposed First Floor

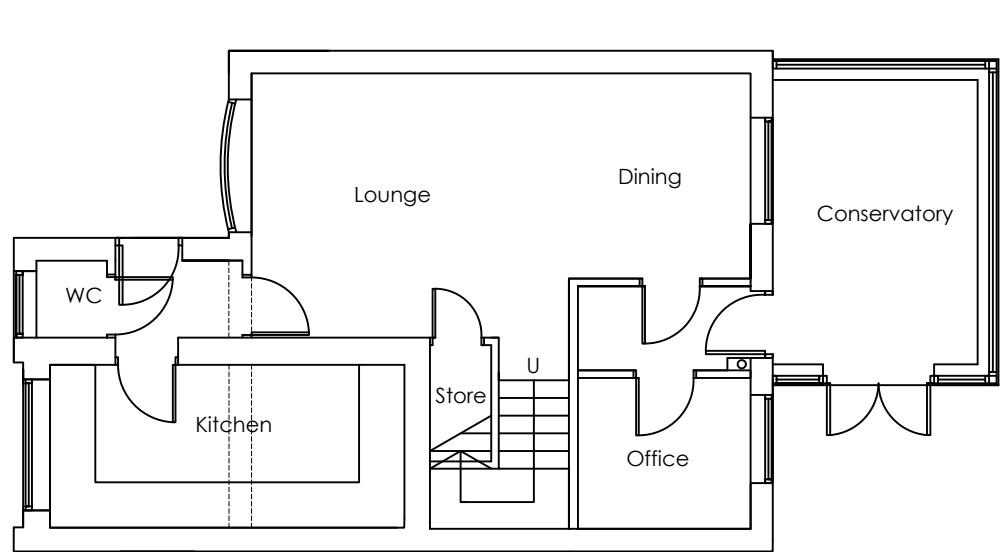

Existing Ground Floor

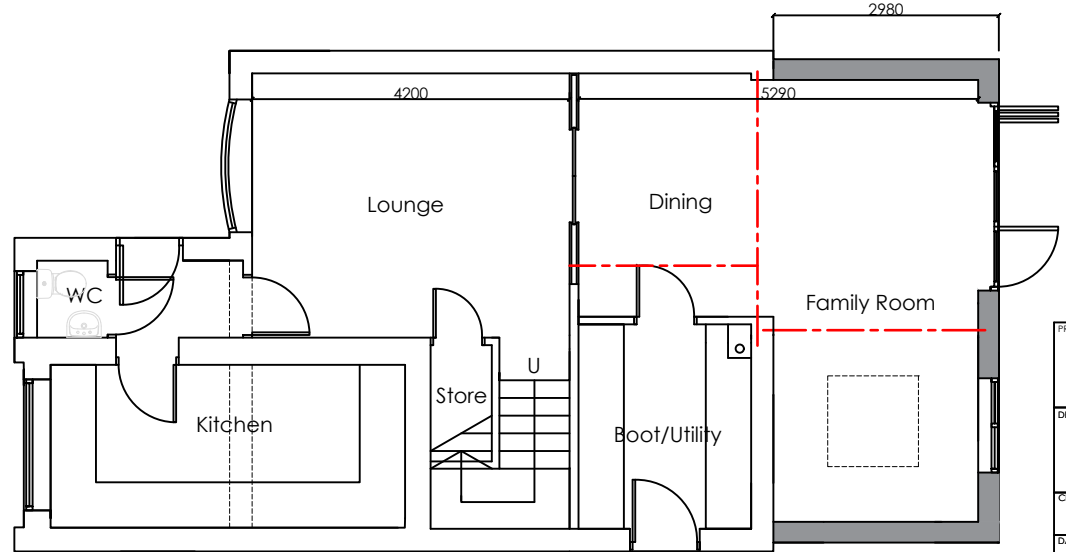

Existing Ground Floor

PROJECT Proposed Extensions to No 23 Coatham Vale, Eaglescliffe			
DRAWING TITLE Existing & Proposed Floor Plans & Front & Rear Elevations			
CLIENT Mrs C. Dean			
DATE October 2023	SCALE 1:100@A3	DRAWN BY AJR	APPROVED BY
CONTRACT No AJR23:55	DRAWING No 01	REV	
FOR:			
APPROVAL	INFORMATION	TENDER	CONSTRUCTION

**AJRiley
Architects**

24 Bedford Road
 Nunthorpe
 Middlesbrough
 North Yorkshire
 TS70BZ
 T: 0142319074
 M: 07976818158
 E: office@ajrileyarchitects.co.uk
 W: www.ajrileyarchitects.co.uk