

FRONT DRIVE

BACK GARDEN

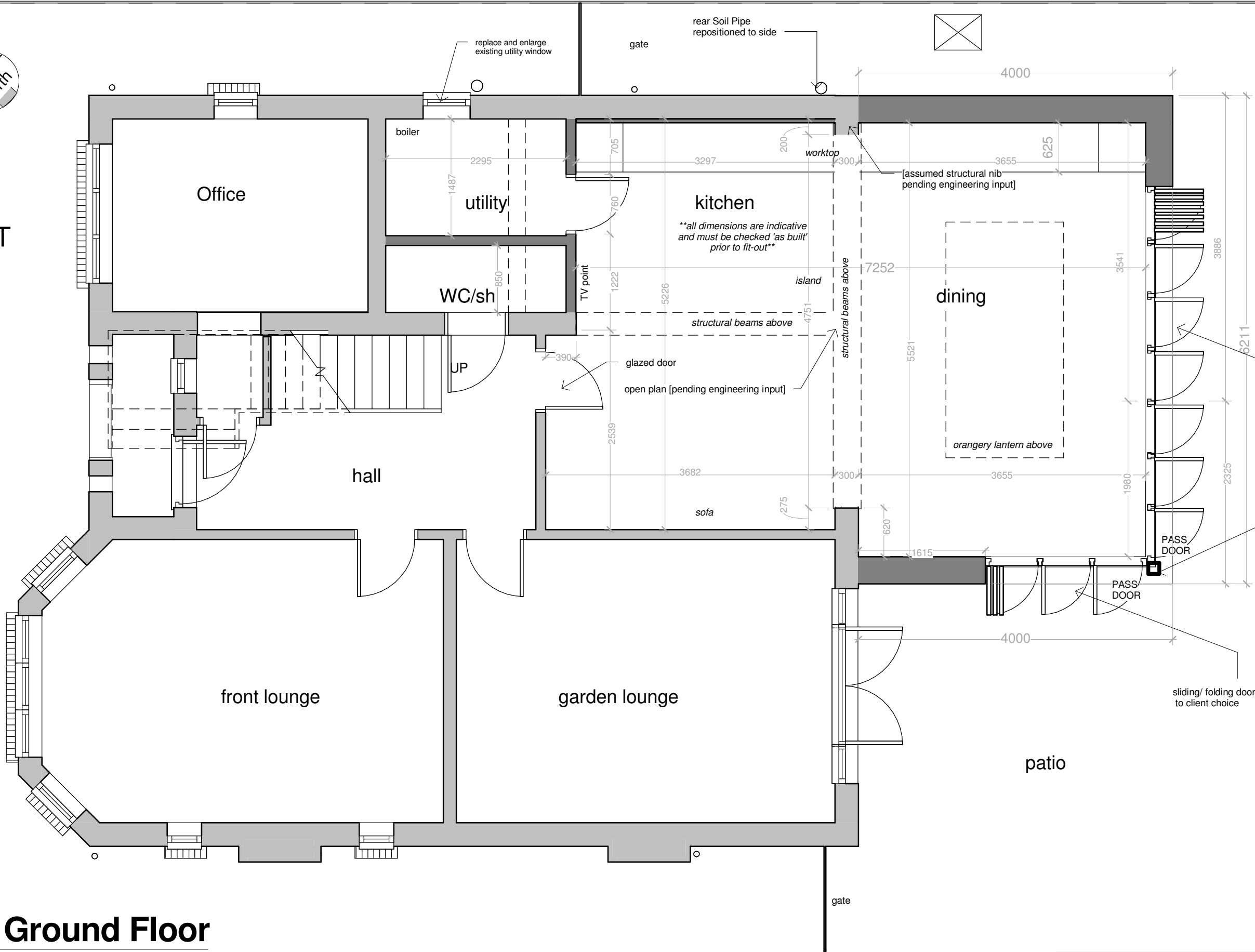

1 00 Ground Floor
1 : 50

FINAL FOR PLANNING

Notes:
Any structural queries must be referred to the Engineer and no changes shall be made to structural elements without his express consent. The contractor must carry out their duties under CDM Regulations (2015) with due regard for Health and Safety at all times. This project is not expected to pose exceptional or unusual risks for a competent contractor following HSE guidance. Ensure that existing elements of structure subject to alteration and/or retention are given adequate temporary support and protection during the works. Prevent escape of site hazards including fire, explosion, dust, vibration and fumes and their effect on site operatives and members of the public. Outline specification notes where provided are to guide the contractor, placing reliance upon the contractor to be competent in undertaking conventional domestic construction and to execute their work diligently. The builder, and not the Architect, will be held responsible for the proper carrying out and completion of the actual construction works.

1:100 0 1 2 3 4 5
1:50 0 0.5 1 1.5 2 2.5
Do not scale: -All dimensions must be verified on site by contractor prior to fabrication and installation

No.	Description	Date
P01	Initial feedback with indicative dims added	16/08/23
P02	'final' feedback preferred alternative	17/10/23
P03	Preferred for Planning	14/11/23
P04	Planning Issue	15/11/23



10 Llyswn Road
CF23 6NG
Gareth Wilson

Proposed Ground Floor	
Project number	23-265
Date	19/06/2023
Drawn by	JW
A101	
Scale @ A3	1 : 50

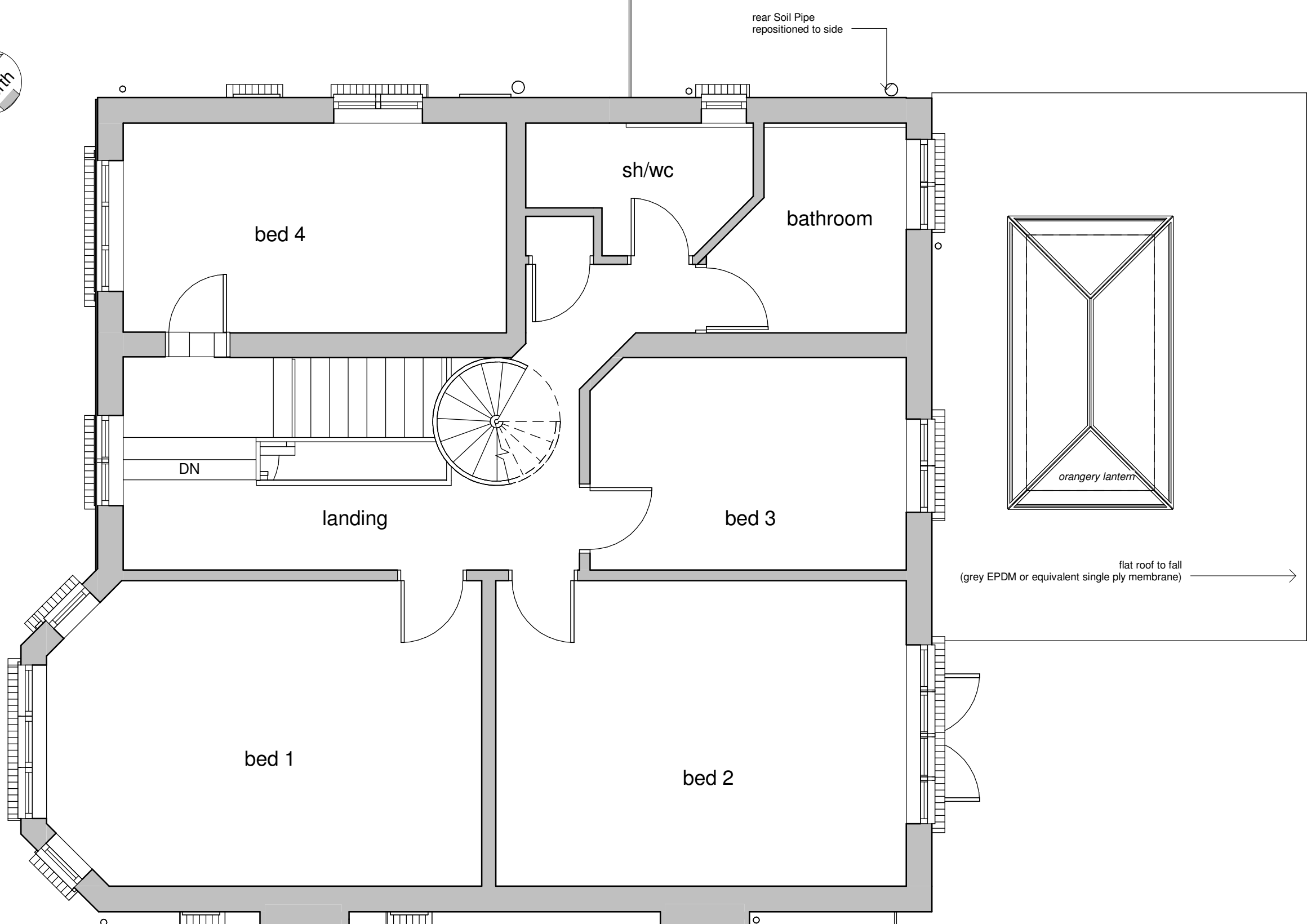

flat roof to fall
(grey EPDM or equivalent single ply membrane)

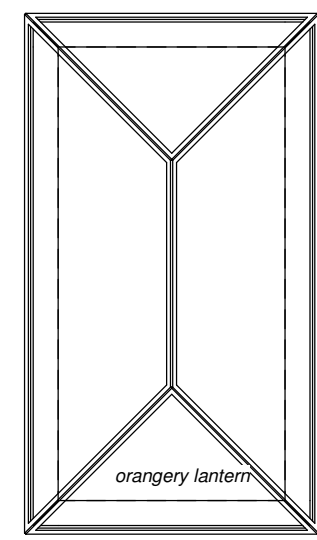

orangery lantern

FINAL FOR PLANNING

1 01 First Floor
1 : 50

Notes:
Any structural queries must be referred to the Engineer and no changes shall be made to structural elements without his express consent. The contractor must carry out their duties under CDM Regulations (2015) with due regard for Health and Safety at all times. This project is not expected to pose exceptional or unusual risks for a competent contractor following HSE guidance. Ensure that existing elements of structure subject to alteration and/or retention are given adequate temporary support and protection during the works. Prevent escape of site hazards including fire, explosion, dust, vibration and fumes and their effect on site operatives and members of the public. Outline specification notes where provided are to guide the contractor, placing reliance upon the contractor to be competent in undertaking conventional domestic construction and to execute their work diligently. The builder, and not the Architect, will be held responsible for the proper carrying out and completion of the actual construction works.

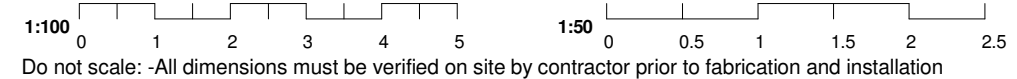

Do not scale: -All dimensions must be verified on site by contractor prior to fabrication and installation

No.	Description	Date
P01	Initial feedback with indicative dims added	16/08/23
P02	'final' feedback preferred alternative	17/10/23
P03	Preferred for Planning	14/11/23
P04	Planning Issue	15/11/23



10 Llysven Road
CF23 6NG

Gareth Wilson

Proposed First Floor	
Project number	23-265
Date	19/06/2023
Drawn by	JW
A102	
Scale @ A3	1 : 50



1 West (front)
1 : 100

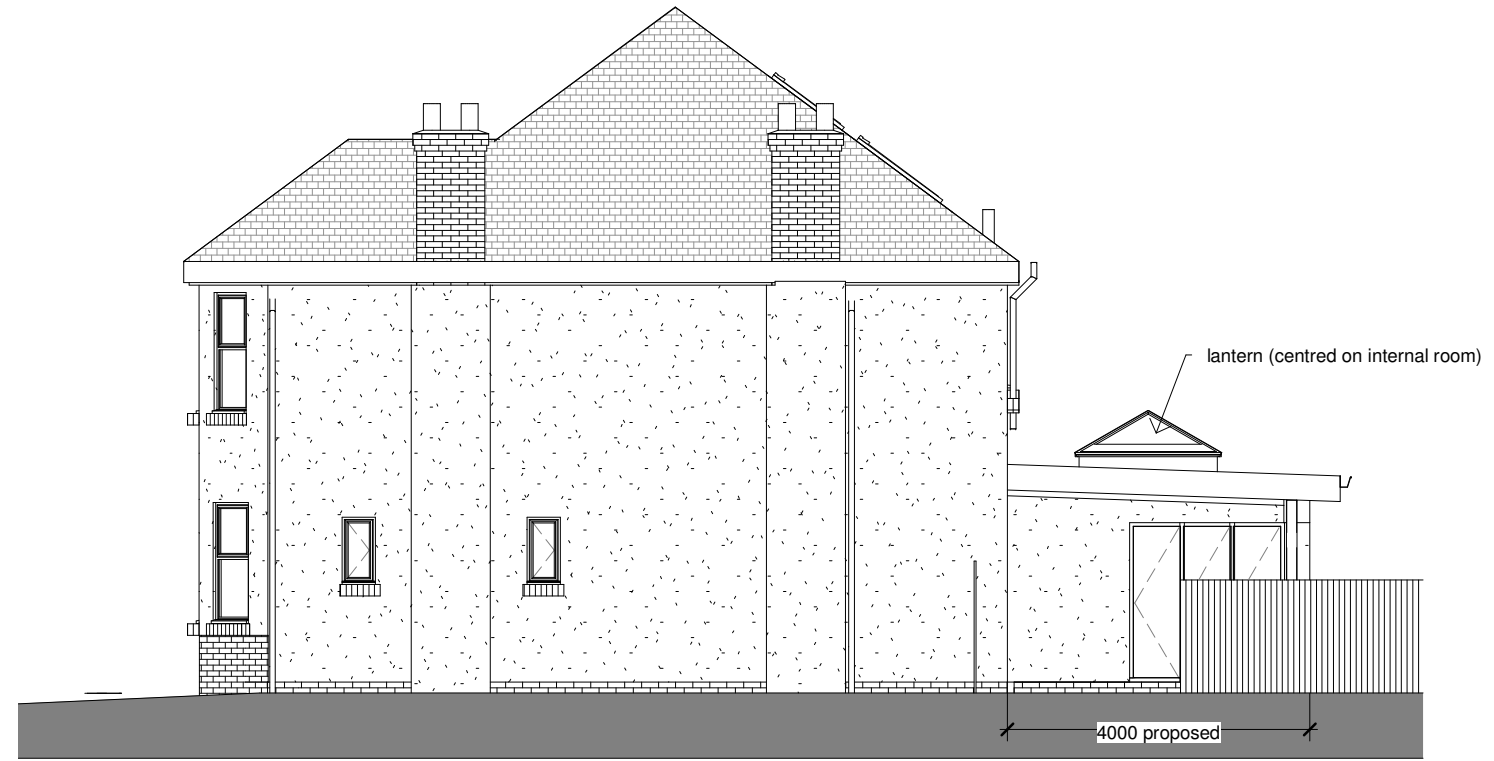

2 South (path)
1 : 100



4 East (rear)
1 : 100



3 North (path)
1 : 100 FINAL FOR PLANNING

Notes:
Any structural queries must be referred to the Engineer and no changes shall be made to structural elements without his express consent. The contractor must carry out their duties under CDM Regulations (2015) with due regard for Health and Safety at all times. This project is not expected to pose exceptional or unusual risks for a competent contractor following HSE guidance. Ensure that existing elements of structure subject to alteration and/or retention are given adequate temporary support and protection during the works. Prevent escape of site hazards including fire, explosion, dust, vibration and fumes and their effect on site operatives and members of the public. Outline specification notes where provided are to guide the contractor, placing reliance upon the contractor to be competent in undertaking conventional domestic construction and to execute their work diligently. The builder, and not the Architect, will be held responsible for the proper carrying out and completion of the actual construction works.

1:100 0 1 2 3 4 5 1:50 0 0.5 1 1.5 2 2.5
Do not scale: -All dimensions must be verified on site by contractor prior to fabrication and installation

No.	Description	Date
P02	'final' feedback preferred alternative	17/10/23
P03	Preferred for Planning	14/11/23
P04	Planning Issue	15/11/23



70 Llandennis Ave
CF23 6JJ
029 2075 3588

10 Llyswen Road
CF23 6NG

Gareth Wilson

Proposed Elevations

Project number 23-265

Date 19/06/2023

Drawn by Author

A104

Scale @ A3 1 : 100

LLYSWEN ROAD

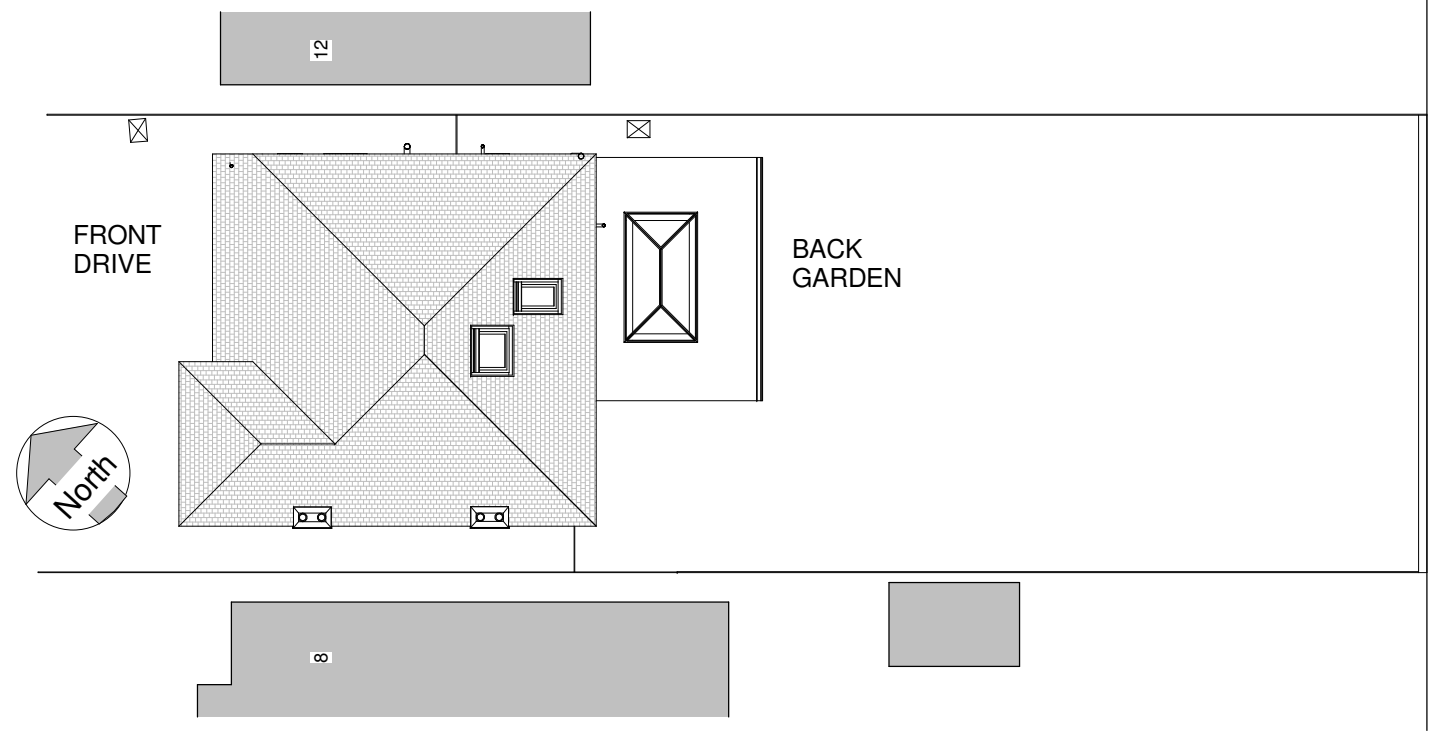

1 Site Plan
1 : 200



2 Front 3d

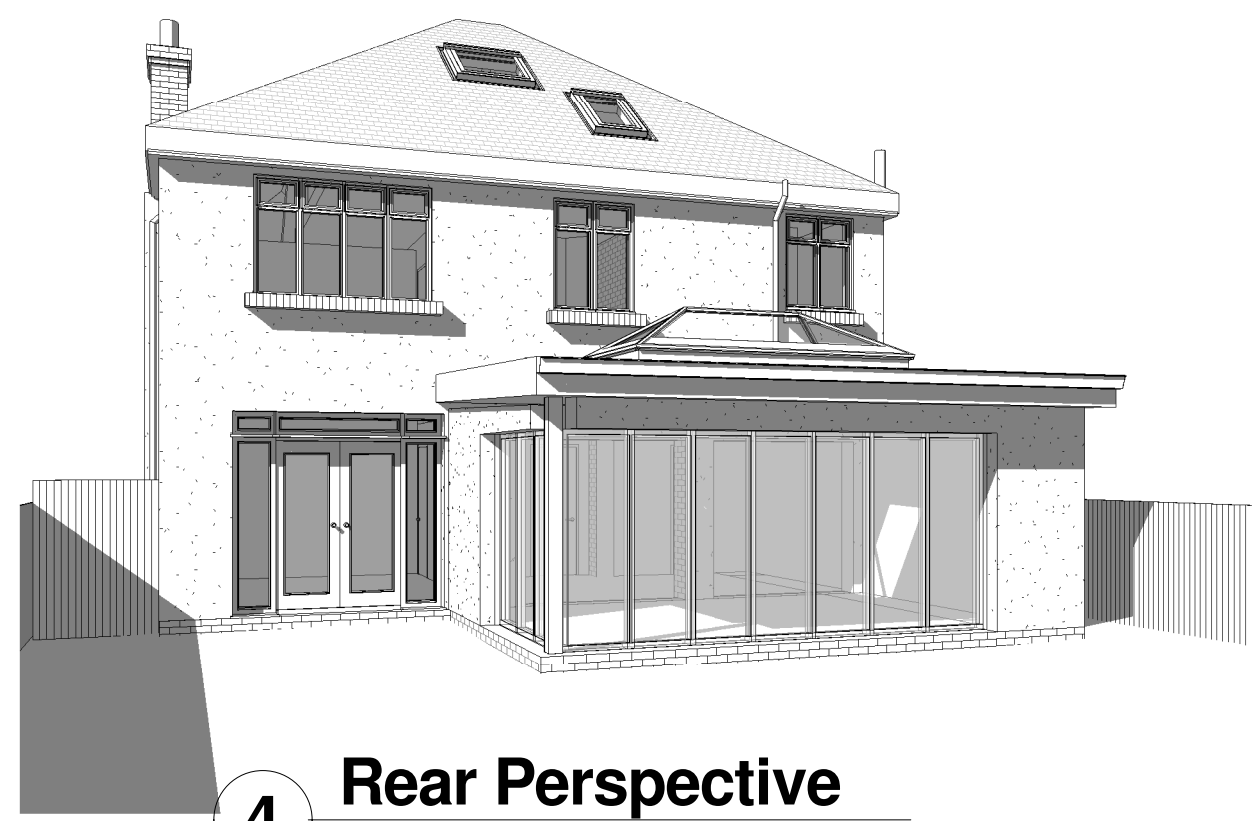

4 Rear Perspective

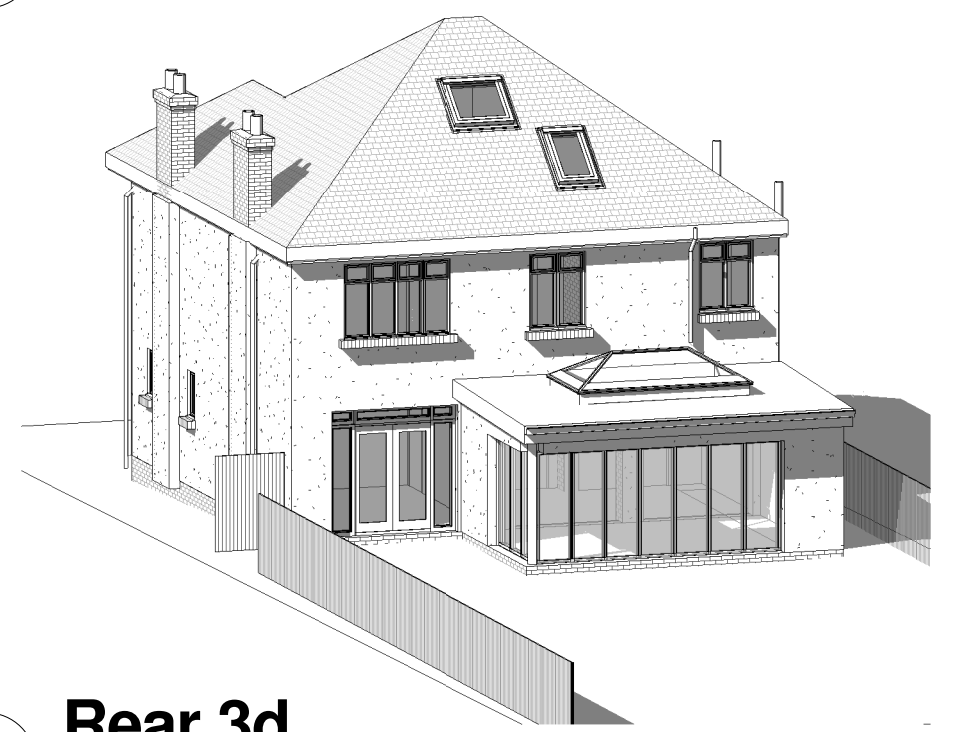

3 Rear 3d

FINAL FOR PLANNING

Notes:
Any structural queries must be referred to the Engineer and no changes shall be made to structural elements without his express consent. The contractor must carry out their duties under CDM Regulations (2015) with due regard for Health and Safety at all times. This project is not expected to pose exceptional or unusual risks for a competent contractor following HSE guidance. Ensure that existing elements of structure subject to alteration and/or retention are given adequate temporary support and protection during the works. Prevent escape of site hazards including fire, explosion, dust, vibration and fumes and their effect on site operatives and members of the public. Outline specification notes where provided are to guide the contractor, placing reliance upon the contractor to be competent in undertaking conventional domestic construction and to execute their work diligently. The builder, and not the Architect, will be held responsible for the proper carrying out and completion of the actual construction works.

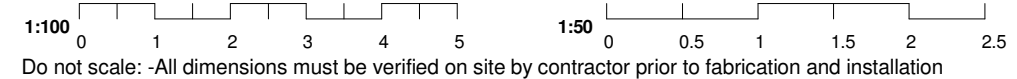

No.	Description	Date
P02	'final' feedback preferred alternative	17/10/23
P03	Preferred for Planning	14/11/23
P04	Planning Issue	15/11/23



10 Llyswen Road
CF23 6NG

Gareth Wilson

Proposed Roof plan & 3D sketch	
Project number	23-265
Date	19/06/2023
Drawn by	JW
A105	
Scale @ A3 1 : 200	