

FRONT DRIVE

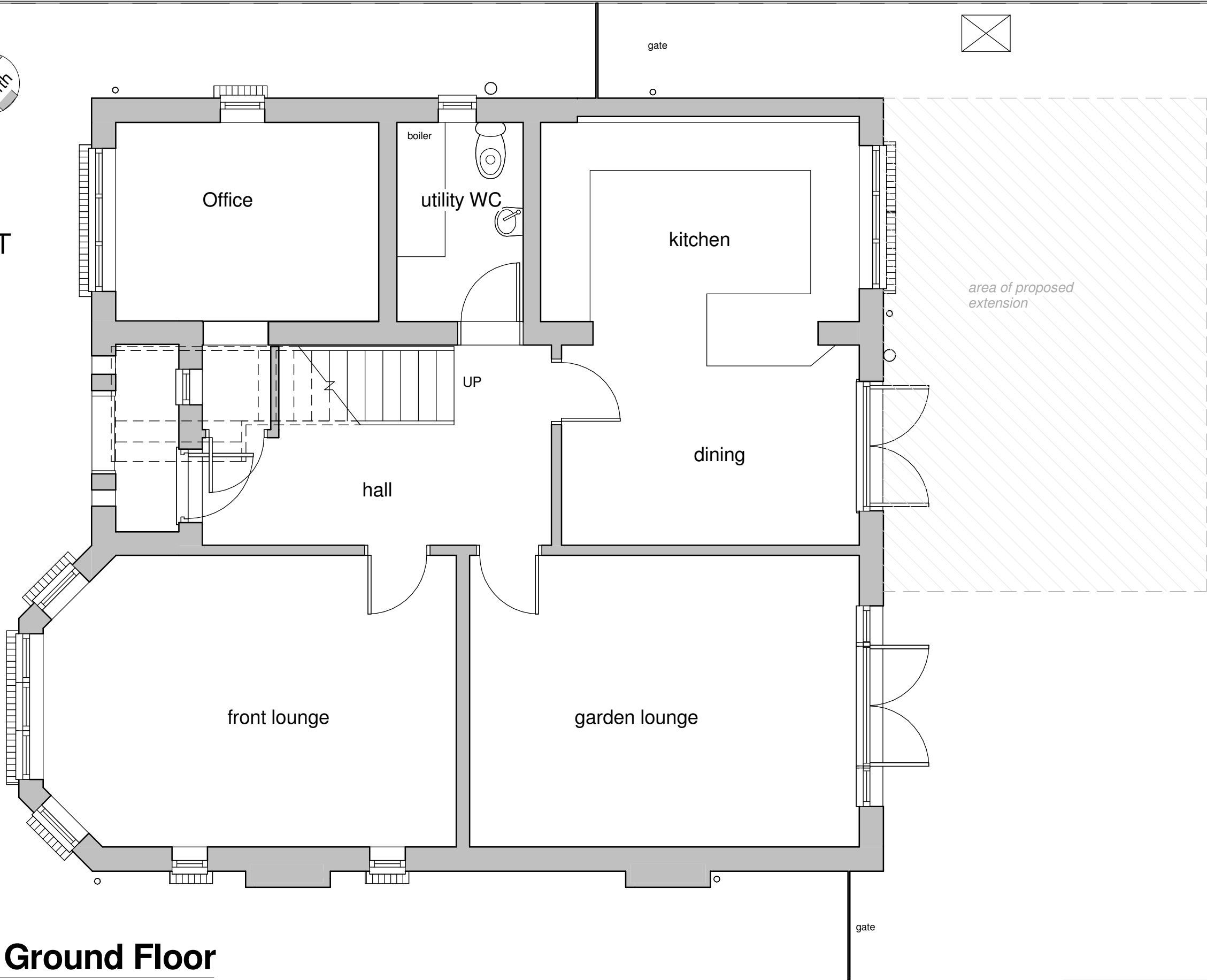

BACK GARDEN

area of proposed extension

1

00 Ground Floor

1 : 50

AS EXISTING

Notes:
 Any structural queries must be referred to the Engineer and no changes shall be made to structural elements without his express consent. The contractor must carry out their duties under CDM Regulations (2015) with due regard for Health and Safety at all times. This project is not expected to pose exceptional or unusual risks for a competent contractor following HSE guidance. Ensure that existing elements of structure subject to alteration and/or retention are given adequate temporary support and protection during the works. Prevent escape of site hazards including fire, explosion, dust, vibration and fumes and their effect on site operatives and members of the public. Outline specification notes where provided are to guide the contractor, placing reliance upon the contractor to be competent in undertaking conventional domestic construction and to execute their work diligently. The builder, and not the Architect, will be held responsible for the proper carrying out and completion of the actual construction works.



Do not scale: -All dimensions must be verified on site by contractor prior to fabrication and installation

No.	Description	Date



70 Llandennis Ave
 CF23 6JJ
 029 2075 3588

10 Llyswen Road
 CF23 6NG
 Gareth Wilson

Existing Ground Floor		A001
Project number	23-265	
Date	19/06/2023	
Drawn by	JW	Scale @ A3 1 : 50

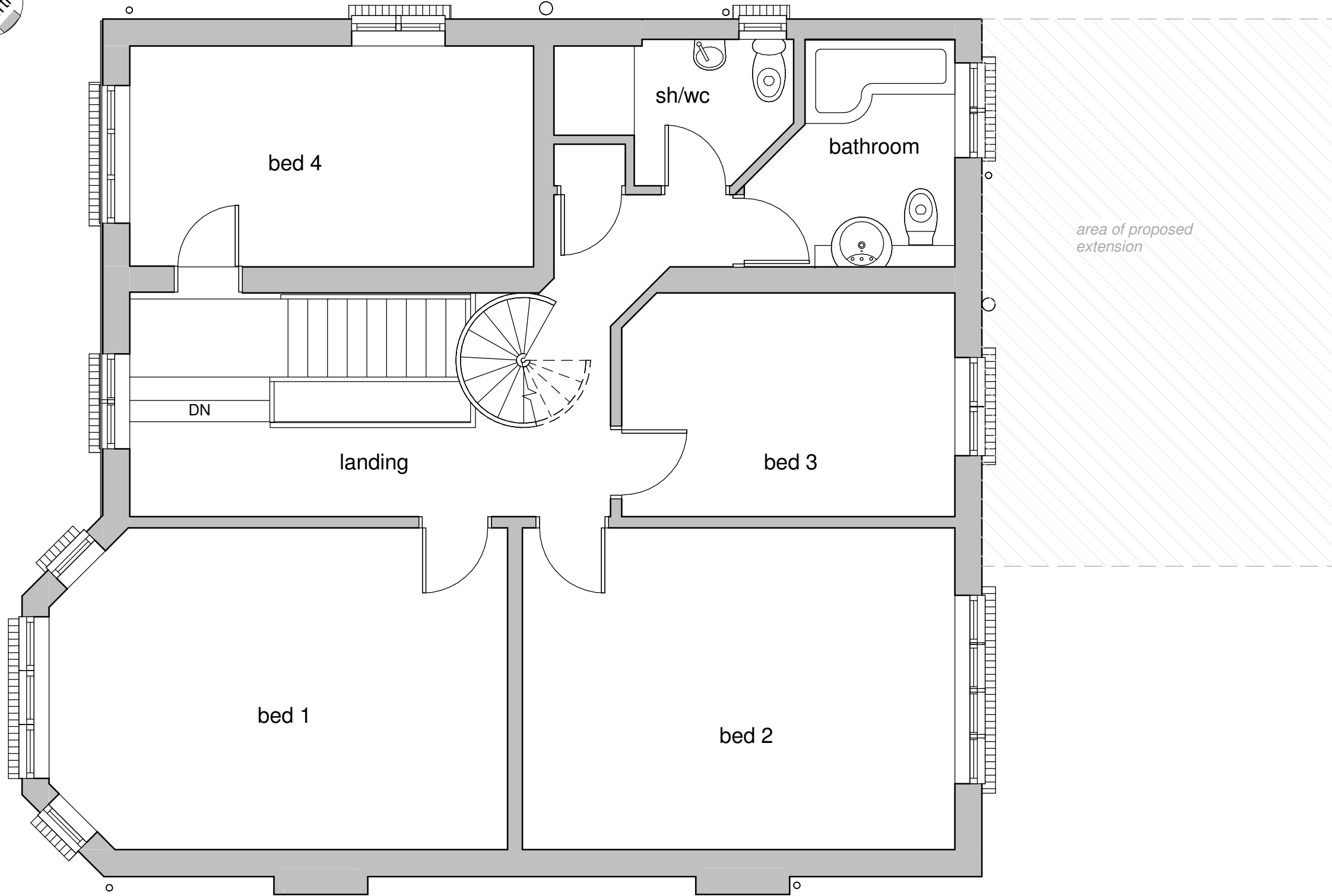

1 **01 First Floor**
1 : 50

AS EXISTING

Notes:
Any structural queries must be referred to the Engineer and no changes shall be made to structural elements without his express consent. The contractor must carry out their duties under CDM Regulations (2015) with due regard for Health and Safety at all times. This project is not expected to pose exceptional or unusual risks for a competent contractor following HSE guidance. Ensure that existing elements of structure subject to alteration and/or retention are given adequate temporary support and protection during the works. Prevent escape of site hazards including fire, explosion, dust, vibration and fumes and their effect on site operatives and members of the public. Outline specification notes where provided are to guide the contractor, placing reliance upon the contractor to be competent in undertaking conventional domestic construction and to execute their work diligently. The builder, and not the Architect, will be held responsible for the proper carrying out and completion of the actual construction works.

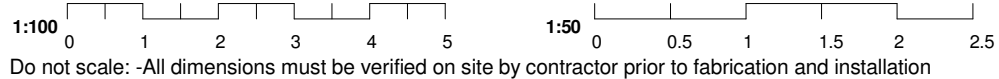

Do not scale: -All dimensions must be verified on site by contractor prior to fabrication and installation

No.	Description	Date



70 Llandennis Ave
CF23 6JJ
029 2075 3588

10 Llyswen Road
CF23 6NG

Gareth Wilson

Existing First Floor

Project number 23-265

Date 19/06/2023

Drawn by JW

A002

Scale @ A3 1 : 50



1 West (front)
1 : 100

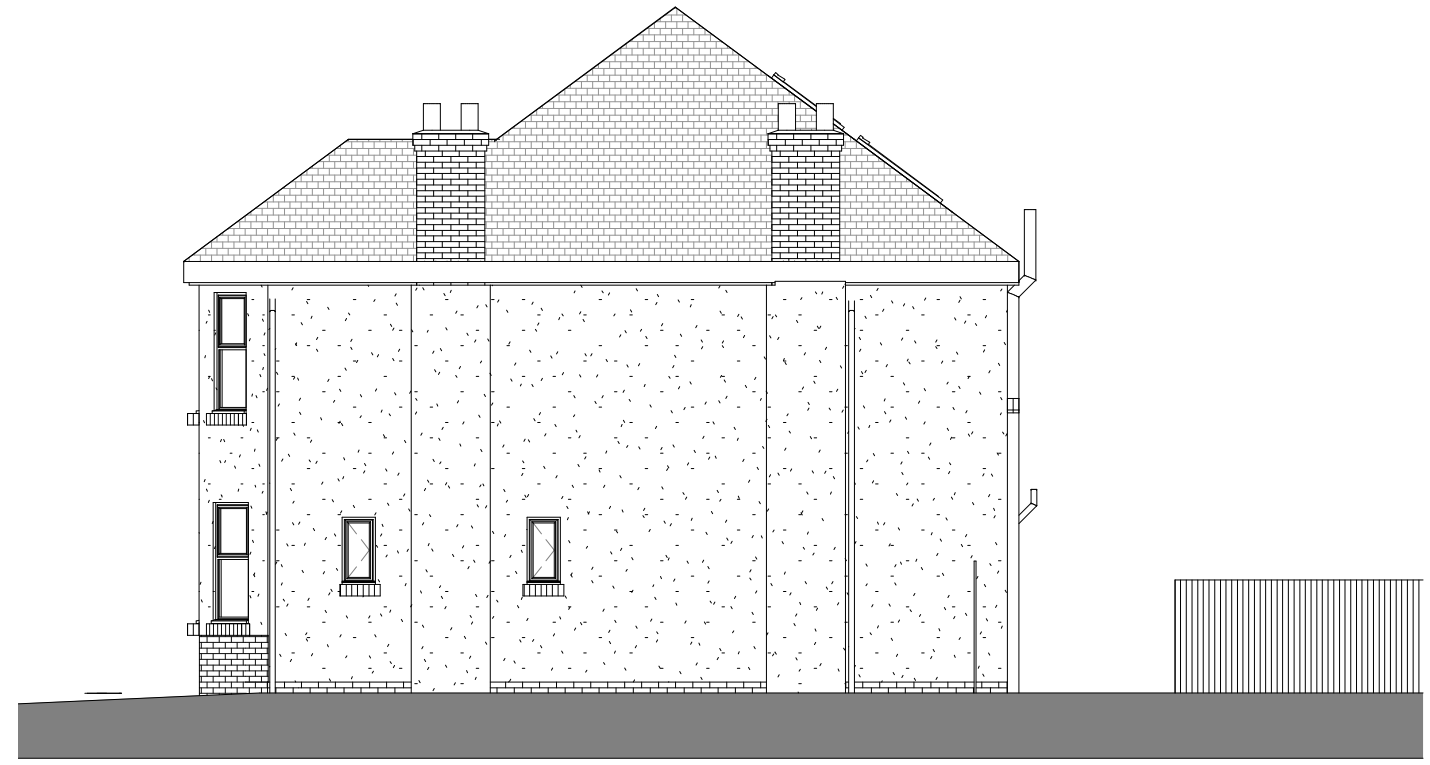

2 South (path)
1 : 100



4 East (rear)
1 : 100



3 North (path)
1 : 100 AS EXISTING

Notes:
Any structural queries must be referred to the Engineer and no changes shall be made to structural elements without his express consent. The contractor must carry out their duties under CDM Regulations (2015) with due regard for Health and Safety at all times. This project is not expected to pose exceptional or unusual risks for a competent contractor following HSE guidance. Ensure that existing elements of structure subject to alteration and/or retention are given adequate temporary support and protection during the works. Prevent escape of site hazards including fire, explosion, dust, vibration and fumes and their effect on site operatives and members of the public. Outline specification notes where provided are to guide the contractor, placing reliance upon the contractor to be competent in undertaking conventional domestic construction and to execute their work diligently. The builder, and not the Architect, will be held responsible for the proper carrying out and completion of the actual construction works.

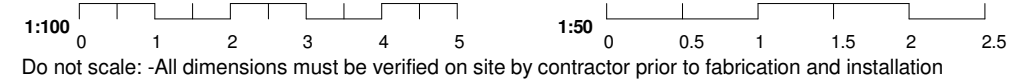

Do not scale: -All dimensions must be verified on site by contractor prior to fabrication and installation

No.	Description	Date

70 Llandennis Ave
CF23 6JJ
029 2075 3588

10 Llyswen Road
CF23 6NG

Gareth Wilson

Existing Elevations		A004
Project number	23-265	
Date	19/06/2023	
Drawn by	JW	Scale @ A3 1 : 100

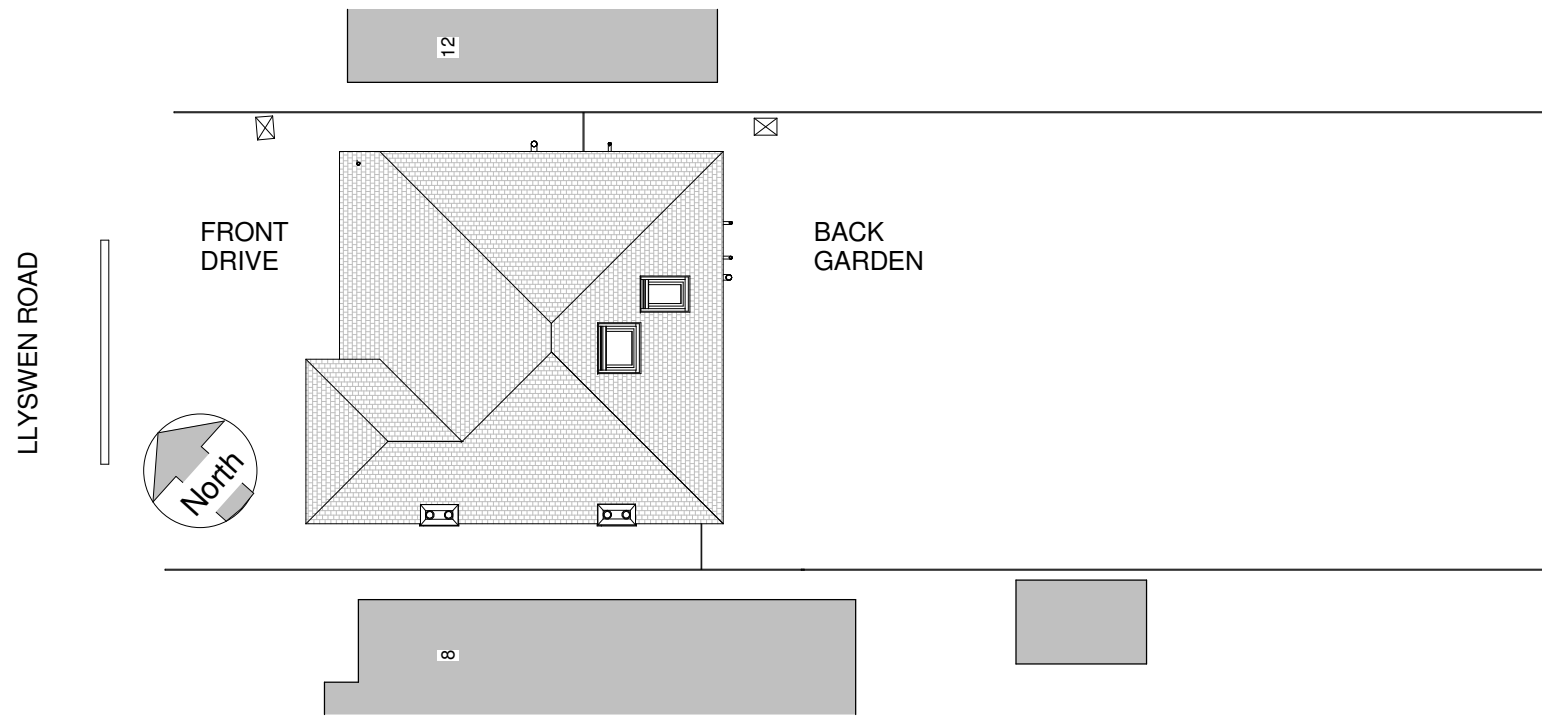

1 Site Plan
1 : 200



2 Front 3d

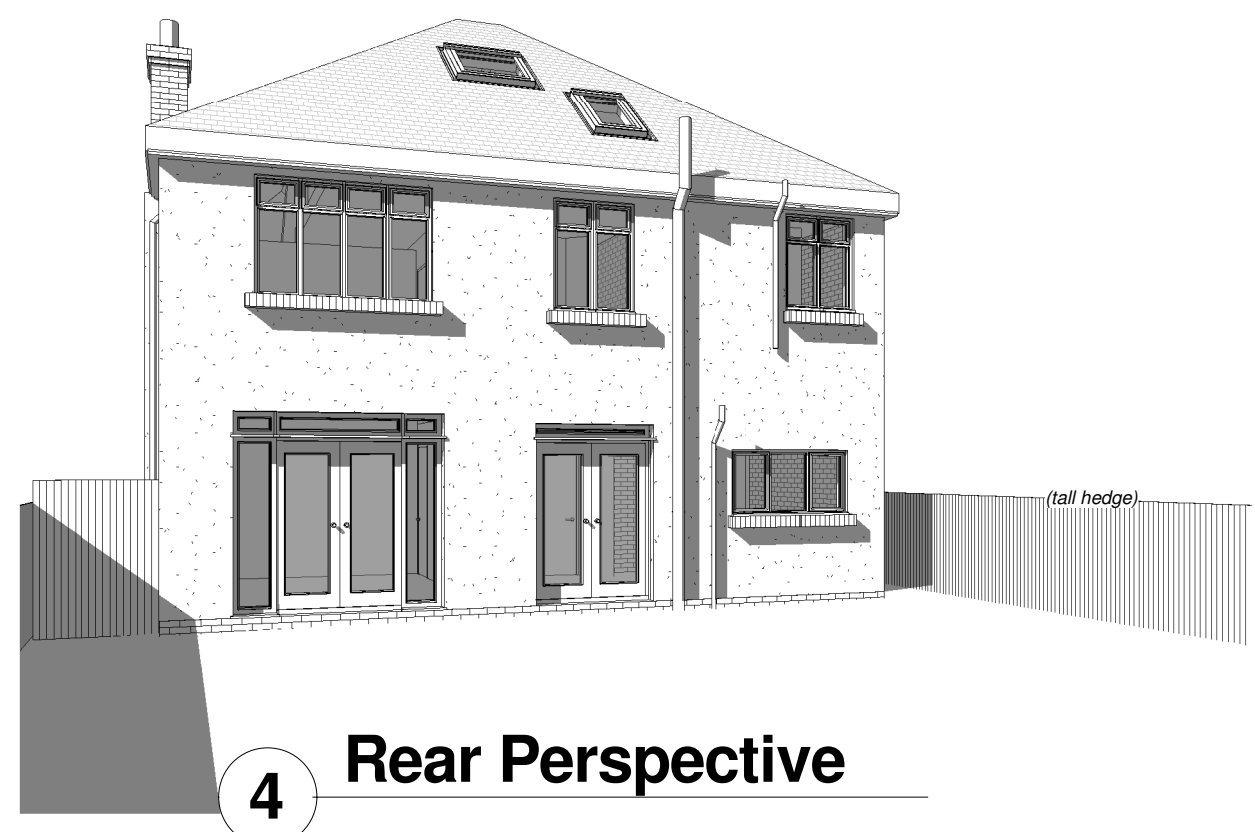

4 Rear Perspective

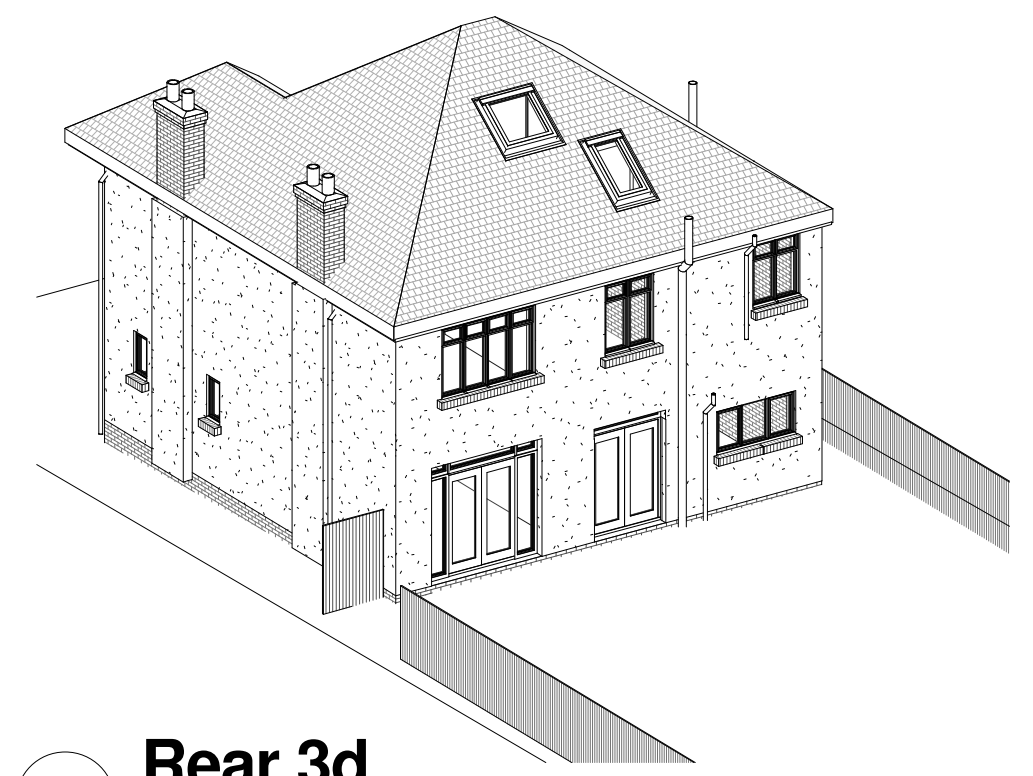

3 Rear 3d

AS EXISTING

Notes:
Any structural queries must be referred to the Engineer and no changes shall be made to structural elements without his express consent. The contractor must carry out their duties under CDM Regulations (2015) with due regard for Health and Safety at all times. This project is not expected to pose exceptional or unusual risks for a competent contractor following HSE guidance. Ensure that existing elements of structure subject to alteration and/or retention are given adequate temporary support and protection during the works. Prevent escape of site hazards including fire, explosion, dust, vibration and fumes and their effect on site operatives and members of the public. Outline specification notes where provided are to guide the contractor, placing reliance upon the contractor to be competent in undertaking conventional domestic construction and to execute their work diligently. The builder, and not the Architect, will be held responsible for the proper carrying out and completion of the actual construction works.

1:100 0 1 2 3 4 5 1:50 0 0.5 1 1.5 2 2.5
Do not scale: -All dimensions must be verified on site by contractor prior to fabrication and installation

No.	Description	Date

W
edgewood
70 Llandennis Ave
CF23 6JJ
029 2075 3588

10 Llyswen Road
CF23 6NG

Gareth Wilson

Existing Roof plan & 3D sketch		A005
Project number	23-265	
Date	19/06/2023	
Drawn by	JW	Scale @ A3 1 : 200