

PROPOSED WEST ELEVATION 1:100

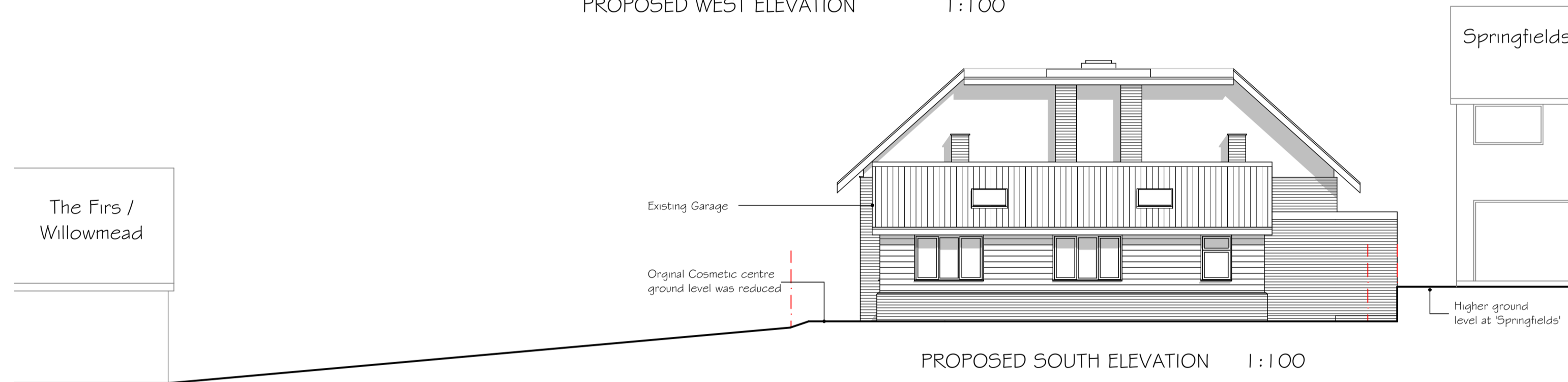

PROPOSED SOUTH ELEVATION 1:100

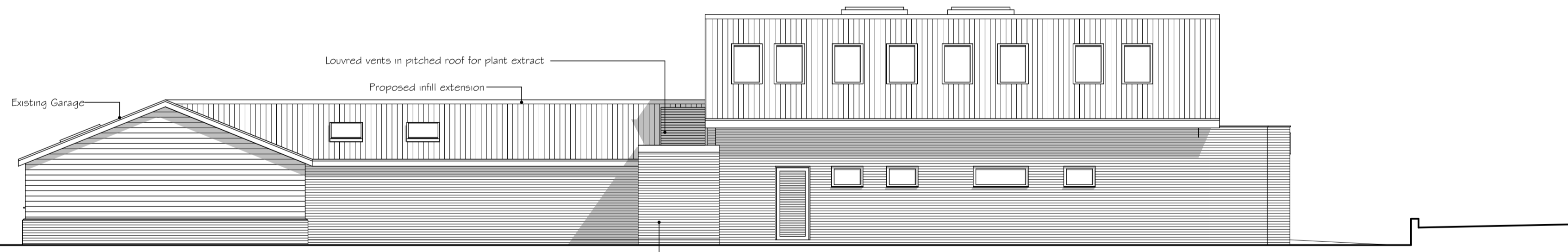

PROPOSED EAST ELEVATION 1:100

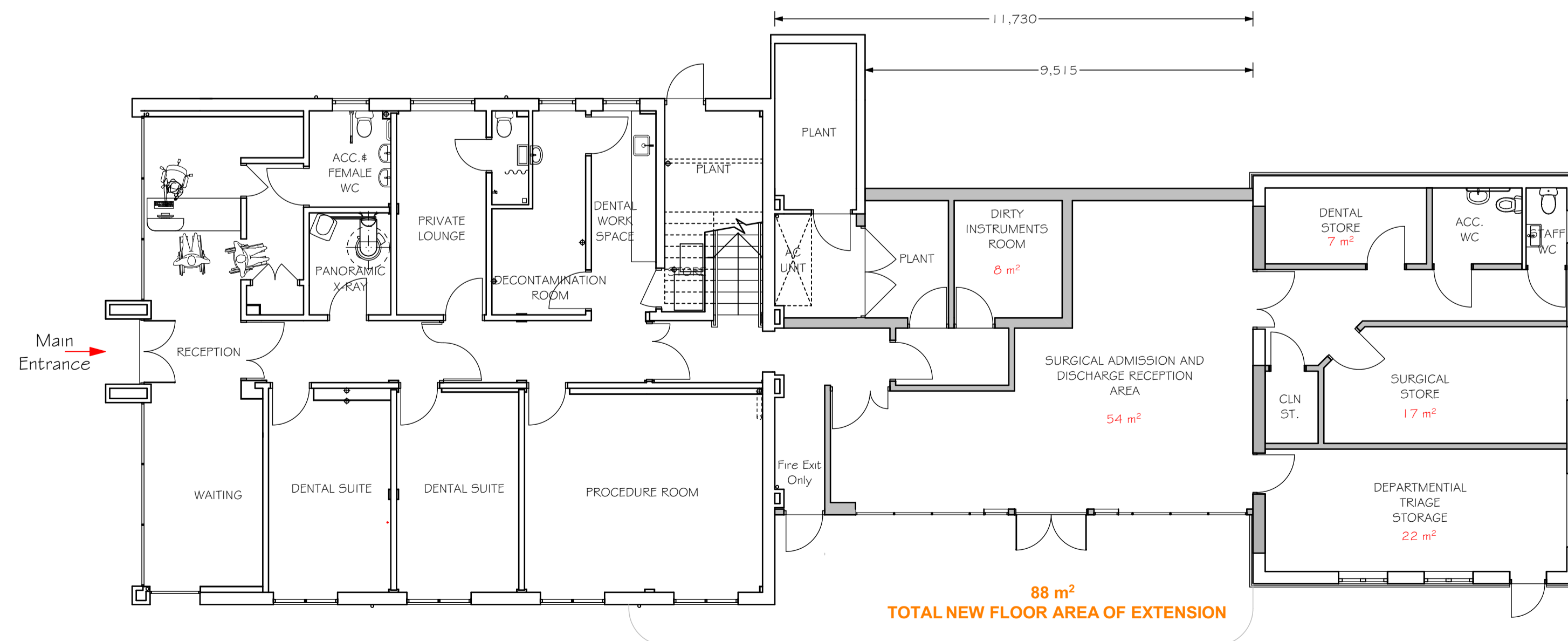

PROPOSED GROUND FLOOR PLAN 1:100

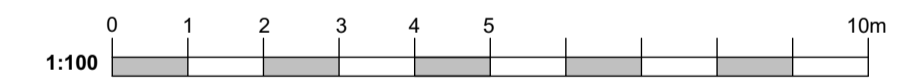

Date	Rev	Description
24-11-23	F	Client issue
17-11-23	E	Client issue
14-11-23	D	Client issue
09-11-23	C	Client issue
08-11-23	B	Client issue
30-10-23	A	Client issue
02-10-23	A	Client issue

Drawing title: PROPOSED FLOOR PLAN & ELEVATIONS © copyright

Project: PROPOSED REAR EXTENSION
 Address: FACEMED COSMETIC MEDICAL & DENTAL CENTRE
 LONDON ROAD, CRAYS HILL
 BILLERICAY, ESSEX, CM11 2XP

Note: All Scales relate to A1 paper size - (Do not print at fit to page)

Client: **FACEmed**

Drawn by: J.P. Allum
 Drawing No.: J219/202
 Revision: F

MUNDAY + CRAMER
 39 KNIGHT STREET
 SOUTH WOODHAM FERRERS
 ESSEX CM3 5ZL
 01245 326200
 www.mcessex.co.uk

THIS DRAWING IS COPYRIGHT. It must not be traced or copied in any way or form, in part or whole, without prior written consent and may only be used by the present owner in relation to the property on the drawing unless otherwise agreed in writing with MUNDAY & CRAMER. DO NOT SCALE FROM THIS DRAWING. Dimensions are stated for guidance only. The contractor is to verify all dimensions & boundary positions on site before commencement and prior to making workshop drawings or purchasing materials. The Contractor should in accordance with the Building Regulations meet the Building Inspector on site before commencement of any works. Please advise Munday & Cramer of any trees found within 40 metres of the proposed works that are not noted on the plans prior to commencement of works.