

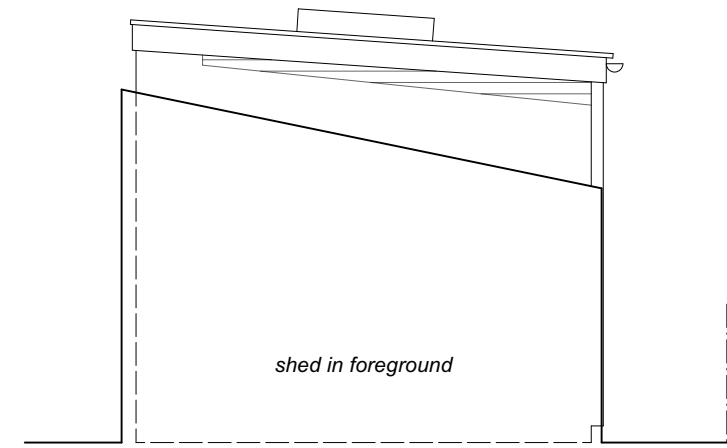

SOUTH WEST ELEVATION @ 1:50

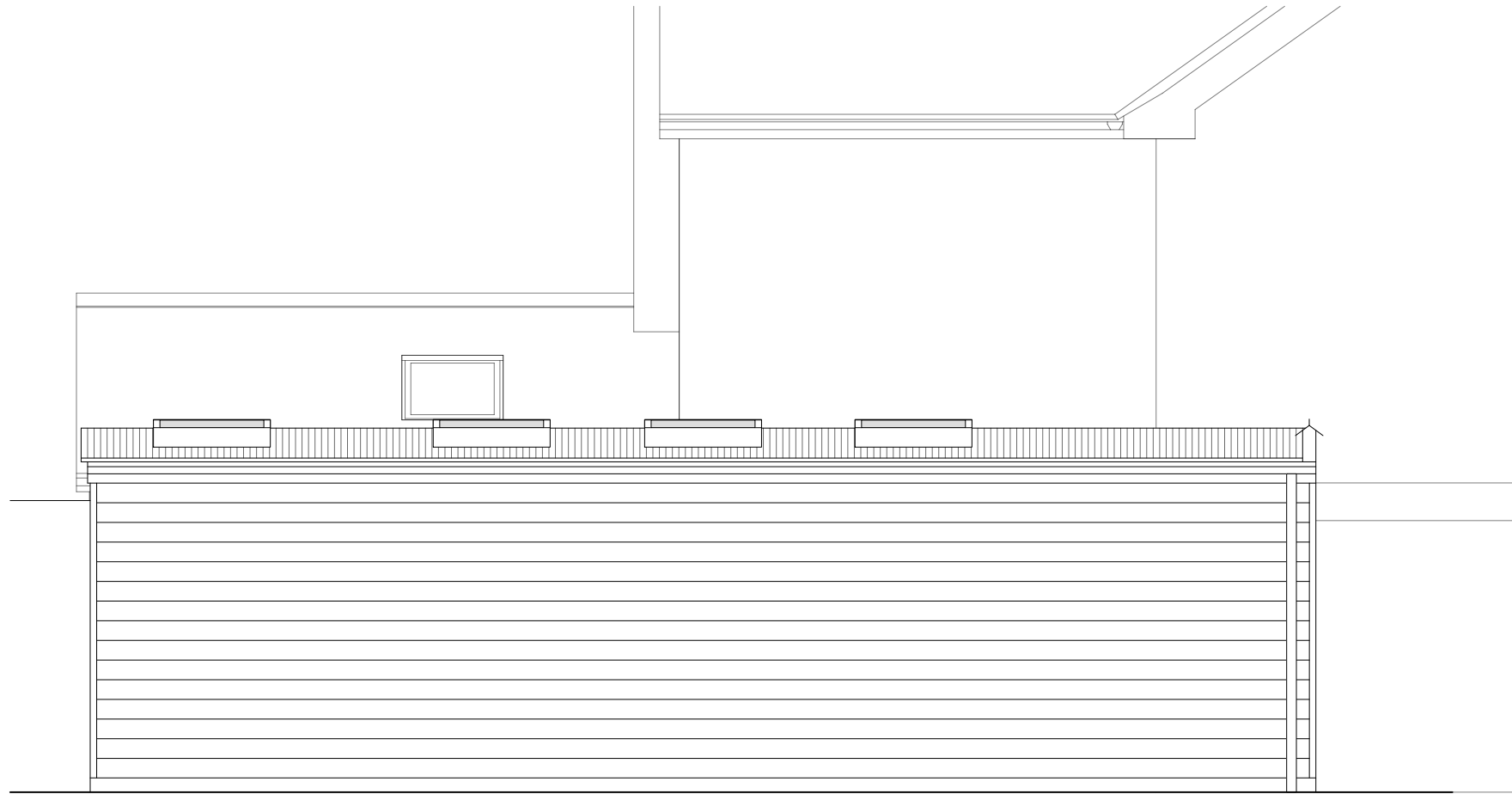

SOUTH EAST ELEVATION @ 1:50



NORTH EAST ELEVATION @ 1:50

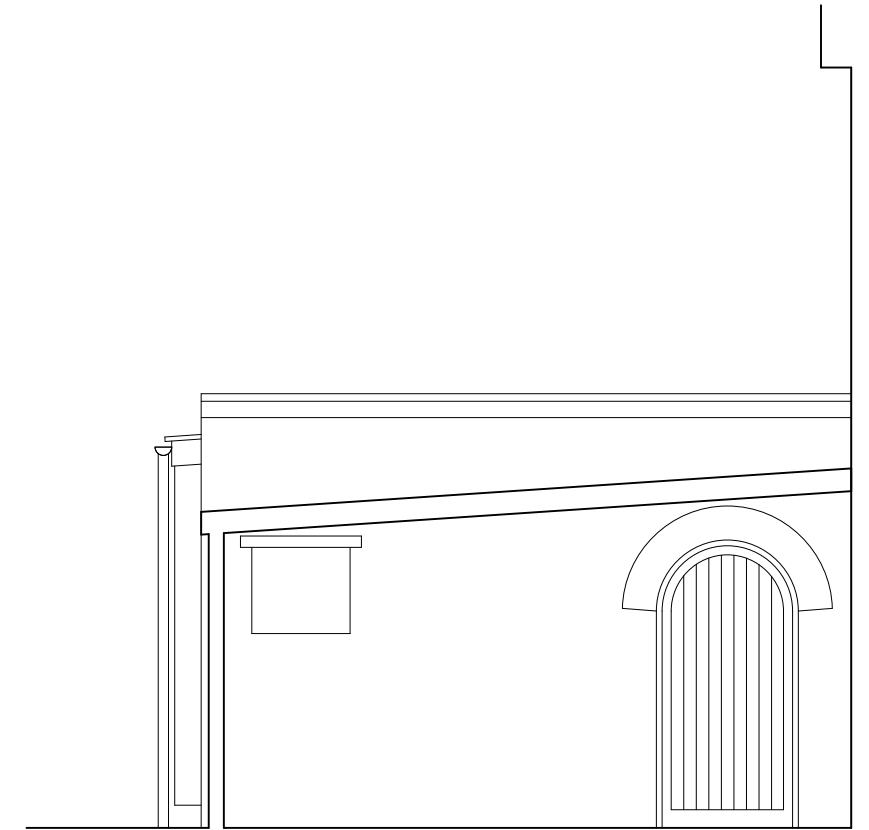

NORTH WEST ELEVATION @ 1:50

MATERIALS -

- Walls - Facing red brickwork
Fibre cement boarding to NE
- Roof - Corrugated metal sheeting (inc. shed)
uPVC Velux CFP roof windows
- Joinery - White uPVC
Fibre cement panels below windows

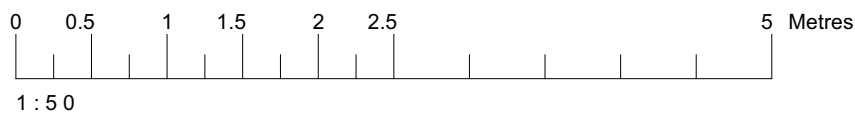

Drawing Title - <i>Elevations as Proposed</i>	Drawing No. - 105 Scale - 1:50 at A3
Project - <i>The Red House, Bradfield, Essex</i>	Date - <i>November 2023</i>
<i>Do not scale from drawing, work to noted dimensions only</i>	Revision -