

This document and its design content is copyright ©. It shall be read in conjunction with all other associated project information including models, specifications, schedules and related consultants documents. Do not scale from documents. All dimensions to be checked on site. Immediately report any discrepancies, errors or omissions on this document to the Originator. If in doubt ASK.  
 It is assumed that all works on this drawing will be carried out by a competent contractor working, where appropriate, to an appropriate method statement.



SOUTH ELEVATION

WEST ELEVATION

NORTH ELEVATION

EAST ELEVATION

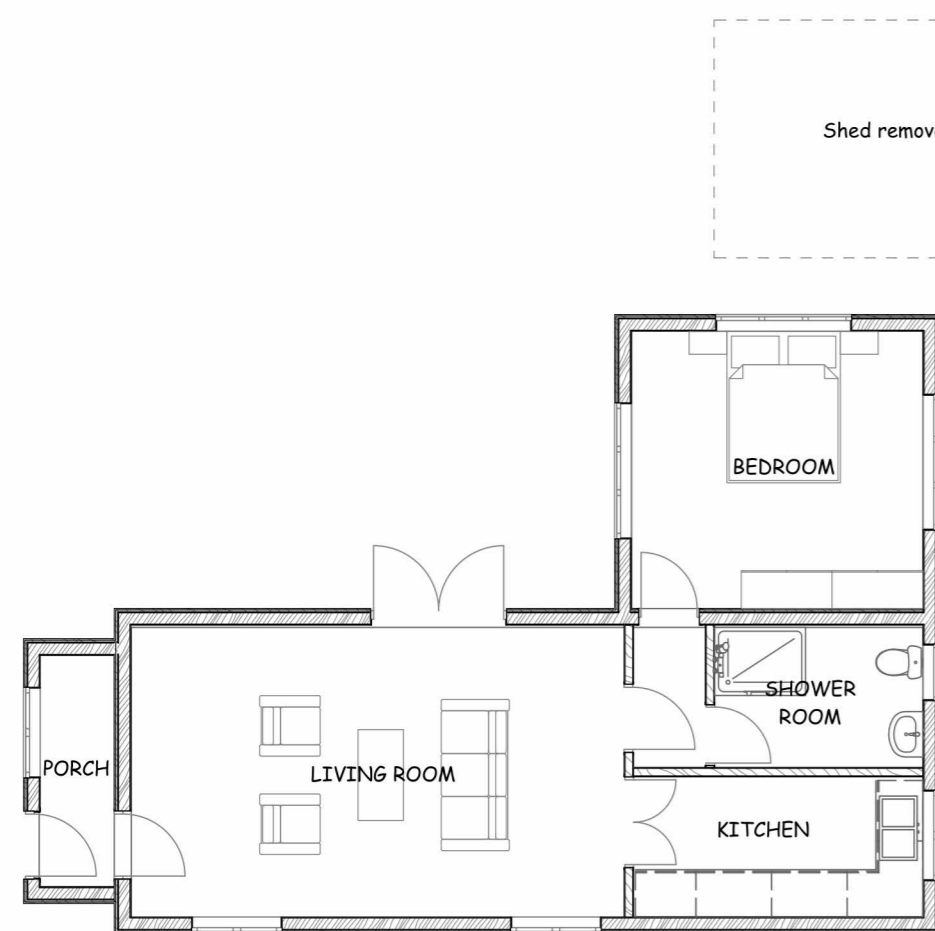

GROUND FLOOR PLAN

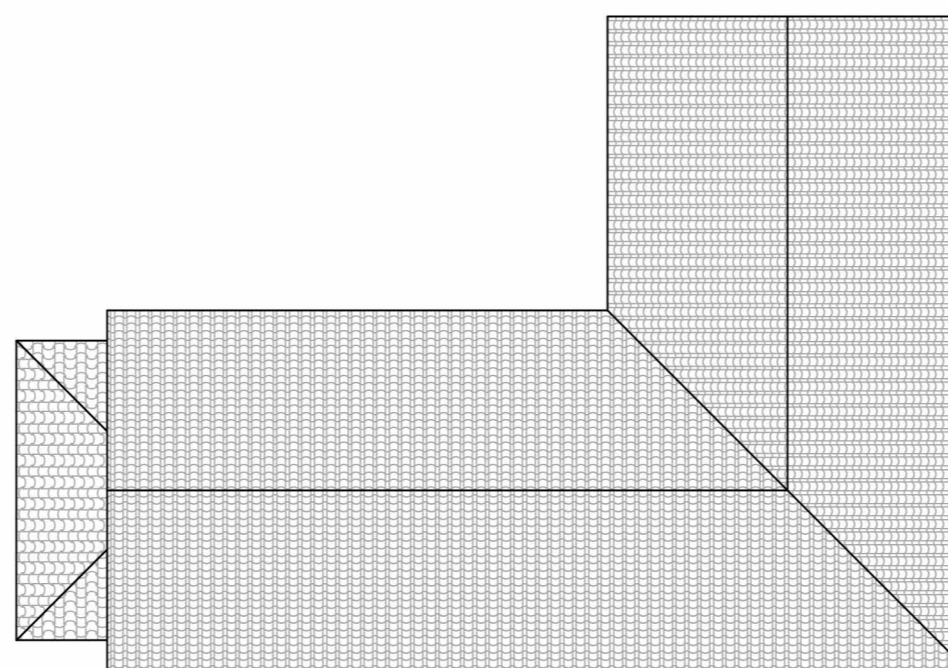

ROOF PLAN

NOTES

The existing shed to the North of the Annex was found to be in a bad state of repair and has been removed. There are no plans to rebuild this shed.  
 The existing ground levels were reduced around the annex to enable building works. The ground will be reinstated to the original levels.

job PROPOSED NEW DWELLING AT MARSH BARN, THE CAUSEWAY, LAWFORD, MANNINGTREE, ESSEX, CO11 1QJ FOR MR K MOORE			title PLANNING STAGE PROPOSED ANNEX PLANS AND ELEVATIONS		scales @ A2 1:100	job no. 2555	drawing no. AX-01	 <b>design &amp; development consultancy</b> Herringbone, Harold Way, Frinton on Sea, Essex, CO13 9BA Telephone [REDACTED] Website www.design-development.co.uk Copyright © Design and Development Consultancy
A	24/11/2023	Planning issue.	IDS		date NOVEMBER 2023	drawn IDS	revision A	
RevID	Date	Layout Comment	Approved by					